Richmond Record-Herald

VOLUME XXV—THIRTEENTH YEAR. RICHMOND, CONTRA COSTA COUNTY, CAL.—TUESDAY, FEBRUARY, 24, 1914. NUMBER 33.

POSTOFFICE BURGLARS ARE SUPPOSED TO BE LOCAL BOYS

Postoffice Authorities Are of Opinion That Parties Who Pulled Off Job Monday Morning Were Habitues of City's Local Resorts—Everything Points to Fact That Burglars Were of Immature Age—United States Secret Service Men May Get Clues

Nothing new has developed in the postoffice robbery, other than the fact that the authorities are confident that the parties who pulled off the job Monday morning were youths. This fact has been established from the manner in which the burglars opened the letters from the rifled mail sack. Many of the envelopes scattered about the floor of the postoffice Monday morning had contained advertising circulars. These had been torn open at the ends, although the flap of the envelopes were open and they bore one-cent stamps, showing that the parties who opened them were not familiar with the business of robbing postoffices.

Postmaster Sam Jenkins, this morning in conversation with a Record-Herald reporter, expressed himself as being satisfied that the parties who entered the postoffice were mere youths unaccustomed to the manner in which valuables are usually sent by mail. The authorities, it is said, are working on this theory and it is possible that some arrests will be made within the next twenty-four hours.

Postal Inspector Cookson was in town yesterday and spent the afternoon in going over the case and making minute examinations of the premises around the postoffice. He was somewhat reticent about giv-

(Continued on Page 8)

A. C. Lang Would Be Supervisor

Will Be Candidate This Year

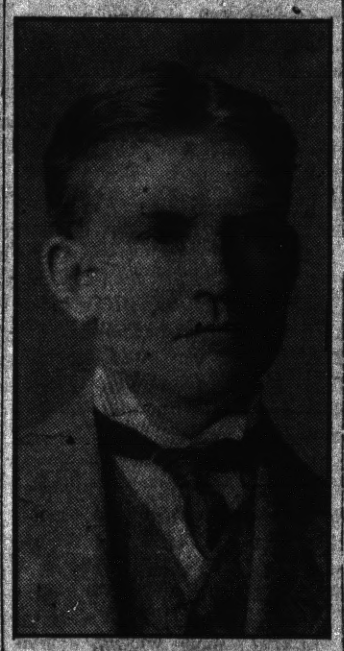

A. C. Lang, the druggist and well known war horse of the Democratic party of Richmond, has announced his candidacy for the office of supervisor of the first district, which takes in all the water front from Richmond to Pinole and east to the foot hills.

There has been some talk of inducing Mr. Lang to run for state senator in opposition to Senator Jas. C. Owens, but this morning, when approached by a Record-Herald representative Lang stated there was nothing in the rumor that he had senatorial aspirations. He admitted that he would enter the race in the fall for supervisors from the first district. He will run on the Democratic ticket.

A. C. Lang is one of the pioneer business men of Richmond and has long been identified with the growth of this city. He has always taken an active part in local politics and is considered one of the foremost men of his party.

RICHMOND TO HAVE EXHIBIT IN HEART OF SAN FRANCISCO

Various Products of Manufacturing Industries of This City Will Be Shown with Large Framed Pictures of Plants and Signs Which Will Tell of the Total Number of People Employed, Payroll and Other Data—Argicultural Products of County to Be Shown Also

A movement is on foot, and has practically been decided upon, to establish a large and permanent exhibit of Richmond and Contra Costa county in San Francisco, the same to be on a ground floor location in the heart of the business district and so arranged as to attract hundreds of thousands of people to it. The various products of all of the manufacturing industries of Richmond and the county will be shown, with large framed pictures of the plants and printed signs telling of the product the number of people employed, monthly payroll and other data. The agricultural products of the county will also be shown, and all kinds of fruit be kept in baskets, freshly gathered from the groves, with signs stating that is it grown in Contra Costa county and for the visitor to the exhibit to sample it and eat some. Lectures will be delivered each day upon Richmond and the county, and electrical devices in the show windows, at the Ferry building, and advertisements in all the papers will call attention to the exhibit and invite the public to attend it. Literature of all kinds will be given away, containing every possible information about Richmond and the county.

Arrangements are being made to have thousands of copies of The Contra Costan newspaper sent to Stockton and San Jose each week, there to be picked up by the newsboys on the incoming trains and distributed in the Pullman couches, calling attention to the exhibit and boosting Richmond and the surrounding country.

The furniture in the exhibition room will all be made especially for the purpose by the Richmond furniture factory; the Standard Oil company will contribute the oil farm exhibit it had at the California Land Show, costing $400. This exhibit is now at Los Angeles but is to be sent for this new and permanent Richmond district.

With the manufactured products of this city and the county, the agricultural and horticultural products of the count, large framed pictures and plenty of literature, this will be the largest and best exhibit of

(Continued on Page 8)

THIEVES MAKE GETAWAY WITH TON OF HAY

The storage warehouse of Adams & company, located on Sixteenth street, near the S. P. tracks, was broken into last evening and twelve bales of hay stolen. The first known of the robbery was when Ralph Pynchon, a member of the firm, on opening the warehouse this morning noticed that the lock had been tampered with. An investigation revealed the fact that twelve bales of hay had been stolen. The police were immediately notified of the robbery and Policeman Barry detailed on the case.

Frank Adams of the firm when seen in regard to the robbery stated that the robbers must have used a team of horses to get away with their haul.

Rev. D. W. Calfee departed for Woodland this morning to be in attendance at the funeral of H. B. Hurd who died in that city Sunday morning. Deceased and Rev. Calfee had been friends for over thirty years.

OLD RESIDENT DIES AT HER HOME TODAY

Following an illness of several weeks, Mrs. Mary Pearce, a widow, 86 years of age, and residing at 409 Bissell avenue, died at an early hour this morning.

Mrs. Pearce was well known here, having come to Richmond several years ago, from Plumas county.

Mrs. Pearce was a native of England, having crossed to the shores of this country in the year 1876. From New York Mrs. Pearce came to California making her home in Plumas county, where her husband was interested in the lumbering business.

She is survived by the following grandchildren: Henry, Clarence and Albert Pearce, of San Jose; Samuel and William Pearce, of Susanville; great grandchildren, Miss Ada Pearce, Miss Myrtle Pearce and Ira Pearce, of 409 Bissell avenue.

Mr. and Mrs. Davis of Pittsburg, Pennsylvania, have taken up their residence in the new Curtin apartments on the west side.

Mexican Killed At Giant

Foul Play Is Suspected

A Mexican by the name of Jesus Jimenez, employed by the Southern Pacific company as a track walker at Giant, was killed Saturday night this side of Giant by being run down by a Southern Pacific train.

Jiminez was sent out Saturday evening to inspect the tracks in company with a companion by the name of Gonzales. Gonzales has told several conflicting stories concerning the manner in which Jiminez met his death. The latter, at the time he started out to walk the track, had in his possession several torpedoes furnished him by the section foreman at Giant. His companion, after the body had been picked up by the train crew and placed aboard the train, showed up at Giant with the torpedoes and some other personal property belonging to deceased. It is also said that the dead man had a sum of money on his person which has not been found by the coroner's deputy at the county seat.

The police of this city have been acquainted with the facts and are investigating with a view of ascertaining whether the dead Mexican met with foul play or not.

Jiminez' companion is considered a "bad one" by the other Mexicans in the employ of the company at Giant and as he has told several queer tales concerning the manner in which Jiminez met his death he may be held on suspicion of having had a hand in the death of his countryman.

FRANK RHOADS GIVES BATTLE TO THREE COPS

Frank Rhoads, former U. S. soldier, who went crazy following injuries which he received from the hands of the Moros while stationed in the Philippine islands, was arrested in Stockton last evening following a free for all fight in which several policemen were severely injured by the maniac before he was finally handcuffed.

Rhoads, it will be remembered, was arrested in this city several weeks ago when he attempted to wreck the Alaska pool room at 429 Macdonald avenue. Arrangements are being made by the Stockton authorities to have Rhoads removed to the Soldiers' home at Yountville.

PIGSKIN ARTIST RETURNS HOME

Harry Curry, probably one of the best amateur football players on the coast, has returned from a week end trip spent in Sacramento with the Barbarian football team of San Francisco.

Curry, while in the capitol city, played on both the rugby and soccer teams.

LADS START ON LONG HIKE, BUT ARE ARRESTED

Two boys, giving their names as Tony Campania and Clement Kenealy, who started from their homes in San Francisco for a 5000-mile walk to Chicago, last week, were picked up at a late hour yesterday afternoon by Sergeant Ruiz who found them loitering about the Southern Pacific station.

The Campania boy, when booked at the city jail, gave his name as Tony Hayes, but upon being questioned by the desk sergeant, soon told his right name. The boys stated that they ran away from their homes intending to make their way to Chicago where the Kenealy boy had relatives.

Cheese with holes in it costs more.

It is our endeavor to make the 2500 and more persons who do their banking business with us, satisfied customers. Doubtless we disappoint some people when we cannot do as they wish, but our constant effort is for strength, better service and absolute security for the money of our depositors.

RICHMOND SAVINGS BANK
SAVINGS
FIRST NATIONAL BANK
MACDONALD AT SIXTH

SYSTEMATIC SAVING

Learn the Value

of habits of thrift and be prepared for the business opportunities which present themselves by systematically Saving a part of your income.

This bank pays 4 per cent on your SAVINGS and safeguards them in every possible way.

SAVINGS accounts solicited.

THE MECHANICS BANK
Savings and Commercial

READY

To serve you in the same good way, with all kinds of Vegetables fresh from the garden.

FINE FRESH FRUITS
PURE FOOD GROCERIES

STIEFVATER
"THE BIG STORE"
115 Richmond Ave. Point Richmond
Phones Richmond 41 and 42

Richmond Record-Herald

Published Every Afternoon Except Sunday and Holidays by the Record-Herald Company.
Main Office Sixth Street near Macdonald. Tel. Richmond 70
Branch Office 11 Park Place. Tel. Richmond 216.

FRANK HULL.....Managing Editor
F. J. HULANISKI.....Editor
J. A. LONG.....Advertising Manager
G. E. MELNES.....Business Manager
J. L. KENNON.....City Editor

SUBSCRIPTION RATES

One Year.....$4.00 Six Months.....$2.00 One Month by Carrier.....40

Entered at the Postoffice at Richmond, California as second-class matter.

INDEPENDENT DEMOCRATIC Official Paper of the City of Richmond

Editorial Department

"To Observations Which Ourselves We Make, We Grow More Partial, for the Observer's Sake."

THE RIGHT TO LIVE—A SERIOUS PROBLEM

A problem that is now world-wide is that of the unemployed, and, in connection with that, the millions who are employed at a remuneration entirely inadequate for anything save keeping soul and body together. We must face this problem, and solve it, as individuals, as communities, as states and as nations, and the quicker it is solved the better for all mankind, the rich, the poor, man, woman and child—everybody.

This writer intends to express some ideas occasionally along these lines in this department, in hopes that it will have a tendency to cause people to think on the problem, seriously and honestly, to the end that in time it shall be solved, intelligently, and in the right, as God gives us to see the right.

Whenever the question of the great army of unemployed comes up for discussion, the wage question and allied matters to these problems, many are prone to rail at the tramps, the vagabonds, drunkards, members of such agitating orders as the I. W. W's. and the ne'er-do-wells generally, and broadly blame the conditions on to those shiftless and unworthy elements, and then dismiss the subject from their minds as settled. This is entirely wrong. Tramps and bums and thieves and thugs there are, and lazy, shiftless, ignorant, low-browed half animals galore, as well as the hot-headed agitators among them who makes his bread by the sweat of his jaw. There always have been, are now and always will be. But it is not of these we desire to discuss. In comparison to the vast army of unemployed all over America and all over the world, and still vaster army of those who are employed at a remuneration which is entirely inadequate for decent human requirements, these unwholesome elements are in an overwhelming minority, and therefore, for the purpose of arriving at conclusions relative to the millions of unfortunates who are deserving, these discordant and unworthy elements may be entirely eliminated from consideration. The vagrant from choice, the drunk, the bum and the vicious should be put into chain gangs and made to work on the streets, or be lashed from place to place until they learn that not only does the world owe every man a living but he has also got to work for it. The millions of others, however, constitute the problem which society has soon got to solve.

The fact that millions of men, women and children are suffering for the necessities of life while they are perfectly willing to work, in a great country where there is a plenty and to spare for all, is proof positive that we are working under a system that is certainly wrong, to that extent, and therefore to that extent should be remedied. The problem is clearly an economic one, and as such should be treated.

That these wrongs exist is admitted by all, and need not be proven by detail. We therefore arrive next at the cause. There are a number of causes, but back of them all is human greed, selfishness and injustice, man to man. Education would be a great help in solving this great world-wide problem, but it does not do it for the reason that the very poor have no time to take advantage of opportunities to get an education, even though it is free, for they have to work every day and every night for barely enough food to exist on, barely enough clothing to hide their nakedness, and some kind of a shelter from the storms—storms of life as well as of weather. Millions of little children cannot go to school because they are forced to work every one of their waking hours for a pittance to help out the family income—millions of little boys and little girls do this in this great prolific country of ours—the dear little children whom Christ blessed, and said "of such is the kingdom of heaven." God pity them, and may the heaven that is of such as they deal more gently with them than we do. Oh, the sin and shame of it, that little children should be denied schooling, denied play, denied joy and happiness and the sunshine of life, when they only want a little of it to make them glad and happy, and when the world is so full of it all! And God have mercy upon the cramped and shriveled souls of we miserable sinners who force economic conditions upon our brothers which fall so heavily, even upon the bowed and weak backs of the women and the little children!

The cotton manufacturers and mill owners of the south are now fighting against a proposed law placing a 13-year limit upon child labor, saying the grinding poverty of the cotton pickers and mill employes cannot stand such a law—that their children must work from the time they are big enough to begin. If this be true, then we say with all our heart and all the power of voice and pen, **DAMN THE COTTON MANUFACTURERS AND MILL OPERATORS, AND ALL OF THEIR KIND**, and may the time come when they shall be lashed naked before their judge in high heaven and be turned out into outer darkness and away from the sunlight and the joy and the happiness which they have denied to their fellow men and to the children!

One writer dismisses the subject by saying that he dressed in poor clothes and went out unshaven and unkempt to seek employment, as a test, and that he found three jobs in one day, but the best of them offered but $12 a week. This is no test. In God's name what is a man with a wife and family of children going to do on $12 a week? He can keep them from starving, yes, but is that all he and they have a right to? Shall his little children, too, grow up without education? Shall they have nothing but a bare shelter from storm, a crust of bread and a bone to gnaw on like dogs? Why shall they not have more than this, when they are willing to work and give good service for it?

All around us throughout and over the country and the world we see, mingled with this grinding poverty, hundreds of thousands of men who have better than a million dollars each, in property, money and all the good things and comforts and luxuries which money can buy. That is the reverse side of this problem, and of itself a part of it, and no small part. There is where the human greed and selfishness comes in that is the cause and basic foundation of the other and darker side of the problem. And here the axe must be laid at the root of the tree.

When a man shall have accumulated a million dollars' worth of this world's goods and its money, or the half of it, why should he desire more? Why should he be allowed to accumulate more? Why should he not then, having got all that he needs or for the good of society should have, give to his country and his fellow man the benefit of the rest of his endeavors? He should, but he does not, because of this human greed. Then, should he not be made to do it? We hold that he should, for here lies the real remedy for this awful, heart-breaking, damnable world-wide problem now confronting us.

The income tax is a start in the right direction, but it should be added to by graduation, until the richer a man gets the more he shall be taxed for the common good, until the tax becomes so large in its percentage that after a certain amount of wealth shall be accumulated by an individual it would be impossible for him to accumulate very much more. Take the wealth so accumulated by a taxation upon those who in all human decency should pay it, and with it provide for themselves and their families something more than mere existence such as the horse, the dog or the hog gets, and above all sufficient to relieve the backs of the wives and mothers from the burden of manuel labor, and to make it possible for the little children to have and to enjoy freedom, education and all of the joy and gladness and sunshine and playtime that God wants them to have, and which is theirs by every rule of equity, of fairness, justice and humanity that can be presented.

"Beware pickpockets," he was told.
Quoth he, "Oh, that's all right.
Just let 'em pick, my wife went through
My pockets last night."

Of course, we are Democratic, and generally vote the Democratic ticket, but relative to this congressional district we can't help leaning toward Charley Curry about 180 degrees, because he is making good, and it is a good plan to always let well enough alone.

KEEP THE FLIES OUT!

We have just received a large assortment of SCREEN DOORS—Prices to suit any pocket—$1.25 AND UP.

AGENTS YALE and TOWNE LOCKS — GARDEN HOSE 10 CENTS FOOT — AGENTS ACME QUALITY PAINTS

The Square Deal Hardware Co.

FREE DELIVERY

315 Macdonald Avenue Phone Richmond 286

"There Is Where Central Station Electric Power Saves Money For You."

Central station electric power eliminates shutdowns and depreciation on a private power plant. It reduces to a fraction the investment in power machinery and makes unnecessary planning far into the future for power plant additions.

The flexibility of electric drive(the economy of individual motors, and reliability of central station service makes **Central Station Electric Power the best, most economical and most satisfactory power for any user, large or small.**

Let us prove it to you. Telephone 1152 today and ask our representative to call.

WESTERN STATES GAS & ELECTRIC COMPANY

617 Macdonald Ave. Richmond, Cal.

A Cosy Fireside

With its warmth and cheer must be a part of every home. Suppose you were using gas for fuel. A turn of a cock, a match for kindling and immediately you would have an intense, even heat.

"Pacific Service" is "Perfect Service"

PACIFIC GAS AND ELECTRIC COMPANY

709 Macdonald Avenue Phone Richmond 71

Family Wines and Liquors

Table Wines, Beers and other Liquors in any quantity for family use.

Phone orders receive prompt and careful attention.

Richmond Liquor Store

TWELFTH and MACDONALD AVENUE

Phone Richmond 5061 FREE DELIVERY

Shop in Richmond San Francisco and Oakland Prices

SUBSCRIBE FOR THE RECORD-HERALD

NOTICE TO TAXPAYERS

STATE AND COUNTY TAXES FOR THE FISCAL YEAR 1913-1914

Office of the Collector of State and County Taxes, Martinez.

Notice is hereby given that I have received from the Auditor of Contra Costa County the duplicate Assessment Book for the fiscal year 1913-1914, and

1st. That the taxes on all personal property secured by real property, and one-half of the taxes on real property will be due and payable on and after the

Second Monday in October 1913, and will be delinquent on the

Last Monday in November next thereafter at 6 o'clock P. M., and unless paid prior thereto, fifteen per cent will be added to the amount thereof, and if said one-half be not paid before the

Last Monday in April, 1914 at 6 o'clock P. M., an additional five per cent will be added thereto. The remaining one-half of the taxes on all real property will be payable on and after the

First Monday in January, 1914, and will be delinquent on the

Last Monday in April next thereafter at 6 o'clock P. M., and unless paid prior thereto, five per cent will be added to the amount thereof.

2d. That all taxes may be paid at the time of the first installment, as herein provided, is due and payable.

3d. That payment of taxes must be made at the office of the Tax Collector, in the town of Martinez.

M. W. JOOST,
Tax Collector of Contra Costa County.

First publication, Nov. 10, 1913.
Last publication April 30, 1914.

ASSESSOR'S NOTICE

1914

NOTICE TO TAXPAYERS

All persons, firms, companies corporations and associations are required to deliver at the Assessor's office, Martinez, immediately, a statement under oath of all the property, both real and personal, owned or claimed by him, her or them, or in their possession, or held in trust for them, at 12 o'clock meridian, on

First Monday of March, 1914 in accordance with the new constitution. Refusal or neglect to make such sworn statement of all property owned or held in trust, will subject the person so refusing or neglecting to make such sworn statement to the full penalty of the law.

All property owners should see that their property is correctly described on the assessment roll.

Immediate attention is necessary, as work on the roll has already been commenced. Proper blanks may be had at the Assessor's office or of his deputies.

All statements must be in the Assessor's office on or before the 1st day of May, 1914.

The STATE POLL TAX of Two Dollars and ROAD POLL TAX of Two Dollars each are now due and payable at this office, or to a Deputy Assessor.

STATE POLL TAX and ROAD POLL TAX are due and payable on demand.

G. O. MEESE,
County Assessor.

First Publication, Feb. 19.
Last Publication, June 1.

We do expert machine work for planing mills, laundries, power boats, printing presses, gas engines, etc., and recharge storage batteries.

Miles Standish Automobile Co.

TWENTY-SECOND STREET near Macdonald Avenue

Phone Richmond 628

DON'T FORGET

George's Restaurant AND Oyster House

16th St. and Macdonald Ave., rear of Fort Bragg Bar. A good square meal at 20c and 25c. Steaks, Chops, Oysters in every style; Tamales and the best coffee in town. Give it a trial.

Eph. Weiss, the expert refracting optician, of San Francisco, announces that his assistant, Miss Rosa Weiss, will visit Richmond every Saturday, at the office of Dr. Hall Vestal, Mechanics Bank Building. Hours: 9 A. M. to 1:30 P. M. dec.1-tf

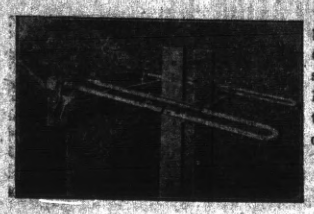

THIS INVENTION SAVES four points where the chances for accident, are most liable, the cost of safeguards required by employers' liability law, first cost, and about 35 to 50 per cent time of workmen, over the swing stage.

IT WILL revolutionize stageing.

WHAT IS IT? An original tool supporting a ladder perpendicular, absolutely safe, arranging a solid, portable adjustable stage for 1 or 2 ladders, designed for painters, can be used by nine classes of the building trade mechanics, nine patent claims allowed, full beneficial particulars given in illustrated circulars.

YOU CAN SEE AT A GLANCE THAT IT HAS NO COMPETITION AND CAN BE USED ALL OVER THE WORLD

FACTORY JUST STARTING at 120 11th Street. Another has the patterns in ST. LOUIS, ready to start manufacturing.

BLOCKS OF STOCK, 25 AND UP, NOW $1.00 per share; price will go up as soon as factories are working. 19 stockholders. Particulars at office.

MECHANICS' STATIONARY STAGE COMPANY, Inc.

Inventor J. W. Narron, Pres. Office 15 Pillow Building
Phone 626 Phone Richmond 91
Factory 120 11th Street J. E. Hill, Sec., Richmond California.

LOOK HERE!

ELECTRIC SHOE HOSPITAL

15 PUTS ON HALF SOLES IN FIFTEEN MINUTES 15

SATISFACTION ABSOLUTELY GUARANTEED
FIRST CLASS MATERIALS AND WORKMANSHIP
NEXT TO ELKS' BUILDING—UNION SHOP
FENICHEL & JOHNSON
923 MACDONALD AVE. RICHMOND, CAL.

$50,000 Per Month

SPENT IN RICHMOND MEANS SOME OF IT FOR YOU. DO YOU WANT TO KNOW HOW THIS CAN AND WILL BE DONE? WE CAN SHOW YOU THE WAY. THIS COMPANY WILL BE THE AGENCY THAT WILL DO IT.

CALIFORNIA HOME BUILDING COMPANY

1321 Macdonald Avenue
Telephone 906 Richmond, Cal.

BEST MEATS

That's the kind you want to buy—it's the only kind we carry.

Courteous Service
Prompt Deliveries

RICHMOND MARKET, Phone 23 , 510 Macdonald Ave
CENTRAL MARKET, Phone 446 1122 Macdonald Ave.
UNION MARKET, Phone 88 , Macdonald Ave. at 22d

O. R. LUDEWIG, Prop.

WHEN AT
THE POINT"
Go in and See "Slim" Lee and Fred Bent
"KIRK BAR"
41 Washington Avenue

GRAND CANYON CHATEAU

OPENED UNDER NEW MANAGEMENT
Restaurant in charge of Oreste Adami, formerly of the Maison de L'Opera, Oakland.
A Pleasant Place for a Family Outing
Dinner Parties a Specialty
Phone RICHMOND 44-J3

New Paint and Paper Store

The most complete store of its kind around the Bay.
Sherwin-Williams Paints, Stains and Varnishes. All grades of Wall Paper.
PAINTING AND PAPER-HANGING
All Work Guaranteed
ZEB KNOTT, 319 N. 7th St.

Tilden & Eakle Lumber Co. Inc.

E. M. TILDEN, President
Lumber and all Building Material
PLANING MILL IN CONNECTION
Yard and Office Phone
Near Santa Fe Depot Richmond 81

MANY LAUGHS AT OAKLAND ORPHEUM

This is the big fun festival week at the Oakland Orpheum. The laughs come like the crackling of cannon shells on a battle field. Everybody laughs. The boys of the gallery overflow with applause and the sober respectable elderly folks down stairs also chortle with glee.

W. H. Murphy and Blanche Nichols are responsible for a lot of the fun. They have one of the most delightfully amusing skits that the Orpheum state has ever boasted. It is built for laughing purposes only and Mr. Murphy and Miss Nichols squeeze the last bit of comedy out of it to the enormous delight of the folks in front. This skit is called "The School of Acting." It depicts the adventures of those who would fain trod the boards and become great behind the footlights.

Then there is Gertrude Barnes, herself a funmaking artist of high degree. She is both beautiful and clever and has some of the snappiest material yet put forth by a lady monologist. She describes the trials and tribulations of a New York show girl and those are certainly some tribulations as set forth by Miss Barnes.

Clara Alexander made her debut in American vaudeville yesterday and registered a solid success. The lady is an American girl who was a big favorite in London, as her credentials indicate. They made a lot over her abroad being especially fond of her darky dialect stories and songs. That is easily understood when one listens to her for she is undeniably an artist in that field of entertainment.

Helen Gannon is another lady who proved to be a big favorite with the Sunday throngs. She is a stunning looking girl who whistles with remarkable skill and sings very pleasingly. A combination sure to be irresistible.

Sidney H. Phillips and Winnie White sing some delightful bits and played the piano and altogether they caught the fancy of the Sunday audiences.

Thrills were provided by the Four Perez, a quartette of wonder workers from abroad who seem to take their lives in their hands when they do their stunts on ladders high in the air.

Demarest & Chabot, two clever youngsters with violin and 'cello and at the piano pleased in decisive fashion.

Some new motion pictures of the Orpheum's usual excellence rounded out the bill.

RICHMOND CLUB ENJOYS PROGRAM

The members of the Richmond club at their meeting held yesterday afternoon enjoyed an excellent program which had been specially arranged for the occasion by Mrs. C. S. Gibson. The program for the afternoon follows:

Life of Haydn and description of the oratori—Mrs. Bunch.

Selection from the oratori, piano—Mrs. Hunter.

Life of Gluck with description of opera "Orpheus," Mrs. Gibb.

Mythological story of Orpheus and Euridice—Mrs. Felch.

Solo from Orpheus "I Have Lost My Euridice," Mrs. Blake.

Paper, Life of Mozart, Mrs. Huston.

Assuming the proper attitude usually means putting up the money.

However, flapdoodle frequently is more interesting than something sensible.

DIVINE JUDGMENTS ARE ALL BLESSINGS

God's Gracious Provisions For the World of Mankind.

Eternal Torment Wholly Foreign to the Divine Character—God's Judgments Are "Righteous Altogether." Death the Divine Judgment Against the Race of Adam—God's Special Judgments—The World's Judgment During the Millennium—Healing and Uplifting From Sin and Death—Destruction to Wilfully Rebellious.

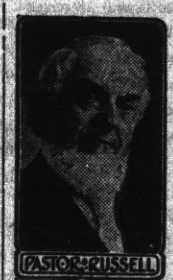

Feb. 22—Pastor Russell's text for today was: "When Thy judgments are abroad in the earth, the inhabitants of the world will learn righteousness."—Isaiah 26:9.

In beginning, the Pastor stated that only those who reach an advanced degree of knowledge of God's Word can realize that Divine judgments are all good. Under the influence of superstition, not understanding the Scriptures aright, supposing that they teach eternal torment for the majority of the race, we feared God rather than loved Him. We dared not say that such a judgment on God's part was wrong, malicious, devilish; yet we were unable to see it in any other light. Many intelligent minds dislike to think about God and His supposedly terrible purposes respecting humanity—all the result of a misunderstanding of the Bible.

The Pastor demonstrated that the torment doctrines of the Dark Ages are wholly out of accord with the Divine character, which is distinctly marked by Wisdom, Justice, Mercy and Love toward all. He showed that instead of a judgment of eternal torment against the race, the penalty for sin is death; that the verdict, or judgment, is righteous; that God had a perfect right to destroy in death the creature who refused to render the obedience which he was able to give, being perfect.

Another part of the Divine Judgment against humanity is that the death process is gradual. Thus the race is the better enabled to learn the lesson of the "exceeding sinfulness of sin," to the intent that, when granted the new trial secured by the merit of Christ's sacrifice, mankind may profit by it the more.

The Pastor further explained that all the race will have opportunity of coming to a full knowledge of the Truth during the Millennial Reign of Christ, which is God's provision for the world in general. What God did for Natural Israel during the Jewish Age and for Spiritual Israel during this Gospel Age are matters apart from His dealings with mankind. From these two Israels overcomers have been chosen, or elected. The overcomers of Spiritual Israel will constitute the Kingdom class in the highest sense. The overcomers of Natural Israel will constitute the Kingdom's earthly phase. Mankind will see these, but not the glorified Christ—Head and Body, the King of Glory.

God Will Judge His People.

The world, the Pastor declared, has been under one general sentence of Divine Justice, "Dying, thou shalt die." But Natural and Spiritual Israel have been dealt with as freed from the original sentence and on trial afresh for life or death under God's judgments, or disciplines. Not all under these have understood them—not all were in condition of heart to receive them.

During the Jewish Age, Israel often lapsed into more or less darkness and idolatry, and failed to see their special privileges and relationship to God under their Covenant. A few, however, discerned with the eye of faith the righteousness of God's dealings. Among these were the Prophets, who declared that the Divine judgments were merciful in the extreme.

Similarly during this Gospel Age Christendom as a whole has not been able to appreciate Divine judgments. But some have been "Israelites indeed," who have been able to rejoice in His judgments, and by faith to realize God's love for them.

Then the Pastor quoted numerous Scriptures showing that during the next Age God's judgments will be abroad in the earth, and will include every member of Adam's race. These will be administered by The Christ, of which our glorified Lord is the Head, and the Church the Body, when glorified also. These judgments will not mean havoc and dismay, but relief and assistance to all who come into line with the righteous arrangements of the Kingdom. The judgments of that thousand-year Day will be severe. The wilfully wicked will be destroyed, but not until they shall have been brought to a clear appreciation of good and evil and their rewards, life and death.

The Pastor declared that there will be no failure respecting God's Oath-bound Covenant made with Abraham—"In thy Seed shall all the families of the earth be blessed." The basis of blessing will be Christ's redemptive work, finished at Calvary. The outworking of that blessing will come through the glorified Lord and the Church. The first work will be the establishment of a righteous Government, in which justice will be laid to the line and righteousness to the plummet.

DELICATESSEN

We have just opened a Delicatessen Department in our store and from now on will serve you with the finest CAKES, PIES, DOUGHNUTS, SALADS, ETC., right fresh from the oven.

All cooking done right in the store under the supervision of a lady famous for her culinary ability.

B. McWhorter

147 RICHMOND AVE. TELEPHONE 105

OUR BANK IS
THE OLD BANK
THE STRONG BANK
THE LIBERAL BANK

We invite you to start a checking account with us. Get one of our interest-bearing certificates of deposit and it will afford you rare pleasure to

Watch Your Money Grow

as we pay 4 per cent interest on Term Deposits

It would be to your benefit and our pleasure to have your name on our books.

BANK OF RICHMOND

(Established 1902)

PURITY!
Special Milk For Children
OUR MILK, BUTTER and EGGS ARE ABSOLUTELY PURE AND WHOLESOME. ICE CREAM WHOLESALE
HARBOR CREAMERY
512 Macdonald Avenue Phone 703
Branch Store, 148 Wash. Ave. Phone 651.

Union Hotel

JOHN OPMAN, Proprietor

FIRST CLASS DINING ROOM SERVICE
Rooms with or Without Board or Board without Rooms
AT OHIO and THIRD STREETS RICHMOND, CAL.

SAVE MONEY

ON YOUR LUMBER. WE WILL SHOW YOU HO WIT CAN BE DONE IF YOU'LL ONLY LET US QUOTE YOU PRICES.

STEGE LUMBER & HARDWARE CO.

580 to 590 BAY AVENUE. Phones Richmond 399
RICHMOND, CAL. and Berkeley 5049

Richmond Pharmacy

E. M. FERGUSON, Prop.
724 MACDONALD AVE. Telephone 144
KODAKS and SUPPLIES Printing and Developing

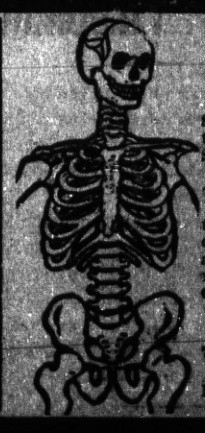

DR. T. O. HALL & CO.

DOCTORS FOR MEN
25 YEARS' PRACTICE AT OUR PRESENT LOCATION. Dr. Hall is a member of the American Association of Physicians and Surgeons.
We have the reputation of treating successfully ailments QUICKER and CHEAPER than other specialists. If you are in trouble, it will pay you to come where everything is PRIVATE and CONFIDENTIAL and where no extra charges are made for medicines. Many cases we can treat for $5. Come and see us. Consultation Free.
Dr. Hall's Medical Institute
707 BROADWAY (upstairs), near Seventh St., OAKLAND, CAL.
Hours: 9 a. m. to 8 p. m.; Sundays, 9 a. m. to 1 p. m.

RED MEN WILL BE HOSTS TO GREAT CHIEFS

Onetah Tribe, I. O. R. M. will entertain the Great Chiefs of the Great Council of California at a banquet and big time to be held in Pythian castle on the evening of March 10th.

The affair promises to be one of the biggest that the Red Men of Richmond have held for some time in that more than 100 of the members of the order will be present on that occasion. The early part of the evening will be taken up with a short program following which a banquet will be served by a special committee composed of O. J. Ripley, H. F. Chapman, F. C. Lautenschlager, Kirk Grey and L. Michael.

Some of the Great Chiefs of the order who will be present at the annual affair are: Great Sachem William Tormey, Great Senior Sagamore Robert Lincoln, Great Trustee Edgar C. Levy and J. Hansen, and Great Keeper of Wampum S. H. Wilcox.

NOTICE OF TRUSTEE'S SALE

In acordance with the terms and under the authority of a certain Deed of Trust, duly executed by H. M. Strock and Emma L. Strock, his wife, both of the grantors to Frank H. Gould, of the City and County of San Francisco, State of California, his successors or assigns, as trustee, dated October 13th, 1910, and recorder at Volume 149 of Deeds at page 544 of Contra Costa County Records, and also pursuant to notice and demand by Elizabeth Emeric Butts, the beneficiary under said Trust Deed, and the owner and holder of the promissory note, securing the payment of which, the aforesaid Deed of Trust was executed, declaring that the said note and certain installments thereon are past due, and unpaid, and that default had been made in the payment of the principal sums due under the terms of said note, and Deed of Trust, and requesting and demanding that the said Trustee sell the said real property in said Trust Deed, and hereinafter particularly described, to satisfy the said indebtedness and the accomplishment of the trust in said Deed of Trust contained; the said Frank H. Gould, trustee named in said Deed of Trust, does hereby give notice that on Tuesday the 3rd day of March, 1914, at the hour of 12 o'clock, noon of said day at the Sixth Street entrance of the United States Post Office in the City of Richmond, County of Contra Costa, State of California, being number 316 Sixth Street in said City, he will sell at public auction to the highest bidder for cash in gold coin of the United States, all of that certain real property situated in the City of Richmond, County of Contra Costa, State of California, described as follows, to-wit:

"Lot Ten (10) Block Four (4), as laid down, designated and delineated upon the map entitled "Amended Map of Richmond Fifth Addition," being a portion of Lot 78, San Pablo Rancho Survey, Contra Costa County, State of California," which said map was filed for record on the fourth day of February, 1907, in Contra Costa County Records, to which special reference is hereby made for further and more particular description.

And also all the estate, interest, homestead, property, and other claim or demand in law and in equity, which the grantors in said deed ever had, now have, or may hereafter acquire in or to the described premises, with the appurtenances."

Together with tenements, hereditaments and appurtenances thereunto belonging or in anywise appertaining.

The terms of the sale are cash in gold coin of the United States. 10 per cent of the amount, to be paid to the undersigned when the property is announced sold, and upon the fall of the hammer,—the balance to be paid on the delivery of the deed to the said property, and if not so paid, unless for want of title, then said 10 per cent to be forfeited, and the sale to be void. Costs of sale to be at the purchaser's expense. Ten days are allowed for search of title.

Dated: February 6, 1914.

FRANK H. GOULD, Trustee.

Feb9-12-16-19-23-26Mar2

UNMERGING WOULD PROVE VERY DISASTROUS TO CALIFORNIA

The attorney general has filed suit at Salt Lake City to separate the Central Pacific from the Southern Pacific. Pacific coast shippers and travelers, through their representative commercial bodies, have flooded Washington with protests. For the question is serious. The suggested separation would mean hardship to the public and injustice to the company.

It is alleged that the two roads are competitive and are in restraint of trade. The history of their construction and operation will effectually refuse this. In 1889 the Central Pacific was completed. The same stockholders in 1891 began the ir extension southward. It happened that the Central Pacific was under heavy obligations for advances by the government and investors refused to buy bonds for new work if they were to be subject to debts on the old, so that, purely as a matter of reasurring investors, and for no other reason, the Southern Pacific Railroad company was organized and built the rest of the system, leasing the lines as completed to the Central Pacific. In 1885, with the full knowledge of the government, the Southern Pacific company was brought into being and took over all the lines in a more simple organization.

Alwaye the roads have been constructed and run by substantially the same set of people. In the purchase of terminals and the extension of branches, but one point has been kept in mind, to give the coast an elastic and comprehensive transportation service regardless of whether it were Central or Southern Pacific, responsive to needs. The case is nit the same as if the two roads had been built by different people, competing with each other and had been bought, one by the other, to put that competition out of the way. They were, from the beginning to the present time, parts of one amalgamated whole.

To separate the Central Pacific from the Southern Pacific would mean the duplication of organizations, rights of way, terminals, facilities and equipment. This would be expensive. Joint rates between the Central Pacific and the Southern Pacific or other companies would, on the general principles laid down by when the carriage etaoin railroad commissions, be higher when the carriage is over two railroads than when handled by one entity, for all of which the public would have to pay. The public would get no better service. On the whole, the service would be inferior, because one company can give better service than two for the carriage of the same shipment or traveller. The tendency of rates would be upward, not downward, and the impediments to business and points of friction would be increased.

TRIPE CAUSES BAD CASE OF POISONING

Mrs. William Blume, residing at 319 Twentieth street, San Pablo, was taken suddenly ill at her home last evening with an attack of ptomaine poisoning.

Dr. Hall Vestal was immediately summoned to attend the sick woman and reported today that she was resting easily and on the road to recovery. The poisoning was due to the fact that Mrs. Blume had eaten some tripe the night before.

Sometimes an iron safe is only a bold front.

MANY AUTOMOBILE LICENSES ISSUED

Automobile licenses issued to date by the State Auto License department number 48,000. In addition to these, 17,800 chauffeurs' licenses have been issued. Without a doubt many owners of automobiles are awaiting the decision of the state supreme court on the constitutionality of the new labor law before taking out licenses. If the law is declared constitutional, there will no doubt be a big scrambling of owners for auto licenses.

It has recently become known that, through some mistake or other in the machinery of the law, while the automobile bill was being ground the license fee of $1 for each machine operator was omitted. It was intended to charge every person who drives a machine a license of a dollar a year, but the clause was stricken out somewhere without the framers of the bill becoming aware of it.

NOTICE OF TRUSTEE'S SALE

In accordance with the terms and under the authority of a certain Deed of Trust, duly executed by H. M. Strock and Emma L. Strock, his wife, both of the County of Contra Costa, State of California, grantors to Frank H. Gould, of the City and County of San Francisco, State of California, his successors or assigns, as trustee, dated August 30th, 1910, recorded at Vol. 149 of deeds, page 480, Contra Costa County Records, and also pursuant to notice and demand by Elizabeth Emeric Butts, the beneficiary under said Trust Deed, and the owner and holder of the promissory note, securing the payment of which, the aforesaid Deed of Trust was executed, declaring that the said note and certain installments thereof are past due, and unpaid, and that default had been made in the payment of the principal sums due under the terms of said note, and deed of trust, and requesting and demanding that the said Trustee sell the real property in said Trust Deed and hereinafter particularly described, to satisfy the said indebtedness and the accomplishment of the trust in said Deed of Trust contained; the said Frank H. Gould, trustee named in said Deed of Trust, does hereby give notice that on Tuesday the 3rd day of March, 1914, at the hour of 12 o'clock, noon of said day at the Sixth Street entrance of the United States Post Office in the City of Richmond, County of Contra Costa, State of California, being number 316 Sixth Street in said City, he will sell at public auction to the highest bidder for cash in gold coin of the United States, all of that certain real property situated in the City of Richmond, County of Contra Costa, State of California, described as follows, to-wit:

"Lot eleven (11) Block four (4), as laid down, designated and delinated upon the map entitled "Amended Map of Richmond, Fifth Addition," being a portion of Lot No. 78, San Pablo Rancho Survey, Contra Costa County, State of California," which said map was filed for record on the 4th day of February, 1907, in Contra Costa County Records to which special reference is hereby made for further and more particular description.

And also all the estate, interest, homestead, property, and other claim or demand in law and in equity which the grantors in said deed ever had, now have or may hereafter acquire in or to the described premises, with the appurtenances."

Together with tenements, hereditaments and appurtenances thereunto belonging or in anywise appertaining.

The terms of sale are cash in gold coin of the United States, 10 per cent of the amount, to be paid to the undersigned when the property announced sold, and upon the fall of the hammer—the balance to be paid on the delivery of the deed to the said property, and if not so paid, unless for want of title, then said 10 per cent to be forfeited, and the sale to be void. Costs of sale to be at the purchaser's expense. Ten days are allowed for search of title.

Dated: February 6, 1914.

FRANK H. GOULD, Trustee.

W. C. T. U. HOLD THEIR REGULAR MEETING

The ladies of the W. C. T. U. met in the reception rooms of the First Presbyterian church this afternoon for their regular monthly meeting. One of the important topics that caused considerable discussion at the meeting was the "Life of a Child." Mrs. Louise Robinson, of the Richmond schools spoke upon this topic, using many present day problems as examples in regard to how the children in many of the large cities are cared for.

Another one of the speakers for the afternoon was Mrs. Emily B. Axtell who used for her topic "How Mothers and Teachers May Co-operate in the Development of the Child." Mrs. M. Works of Oakland was also among the speakers talking upon the subject of the "Feeding of an Infant."

LOCAL MENTION

Pertinent remarks about well-known people in Richmond and happenings about town.

The city council will meet this evening.

Easter is due this year on Sunday, April 12th.

Many Richmond legal lights were county seat visitors today.

Tomorrow ushers in a season of fasting which will last forty days. Meat will be a drug on the market and fish and eggs will be at a premium.

Supervisor Warren McBryde, was in Richmond last evening and announced that the first stretch of state highway in this county would be built from the county line north to San Pablo.

Plans for the annual fair for the benefit of St. Mark's Catholic church are to commence early this year. It is said over $3,000 worth of prizes will be offered to the public when the event comes off.

Agent W. B. Trull, of the Santa Fe company held a safety and information meeting yesterday in the reading rooms of the company, near the depot. All employes of the main office and yardmen were in attendance.

200 MEN ARE LAID OFF AT THE SANTA FE

The two hundred men constituting the entire working force of the Santa Fe shops, with the exception of a few apprentices, were laid off from work this morning.

The men were instructed that there would be no work until March 2nd. Just what caused the lay off of the entire force has not as yet been ascertained but it is thought that it is due to the fact thet the recent storms have tied up much of the company's rolling stock.

WATER PREVENTS DIGGING GRAVES

(Colusa Sun)

Heavy rains and seepage from the Sacramento river have saturated the ground so thoroughly, that water at the Colusa cemetery is reached at a depth of one foot from the surface making it impossible to dig graves until the water recedes.

MRS. IDA EPSTEIN CLOSED OUT

The store of Mrs. Ida L. Epstein, on Macdonald avenue, has been closed by the constable under a writ issued out of Justice of the Peace John Roth's court to satisfy a judgment for $299.94 due San Francisco creditors. Mrs. Epstein kept a stock of ladies' goods.

Are You a Woman?

Take Cardui

The Woman's Tonic

FOR SALE AT ALL DRUGGISTS F4

LOCATION OF FIRE ALARM BOXES

Fifty-eight of the fifty fire alarm boxes have been installed by the Gamewell Fire Alarm company under the supervision of Manager LaMoine. Following are the locations of the boxes:

5. Santa Fe Depot.
6. Second st. and Macdonald ave.
7. Fourth st. and Macdonald ave.
8. Sixth st. and Macdonald ave.
9. Eighth st. and Macdonald ave.
12. Tenth st. and Macdonald ave.
13. Twelfth st. and Macdonald ave.
14. 14th st. and Macdonald ave.
15. 16th st. and Macdonald ave.
16. 20th st. and Macdonald ave.
17. 23rd st. and Macdonald ave.
316. 21st and Chanslor streets.
64. Cutting b'vd and Pullman ave.
51. Barrett and 18th streets.
63. Bay st. and Pullman avenue.
61. Stege School.
62. Bay View ave. and San Pablo.
65. South street and Fulton.
212. Golden Gate and Clarence sts.
52. Clinton and 17th streets.
412. Fourteenth and Barrett sts.
421. Tenth street and Clinton.
43. Eighth and Barrett streets.
431. Sixth street, between Ripley and Pennsylvania.
432. Third and Ripley streets.
41. Barrett street and Ashland.
42. Nevin and First streets.
21. Washington and Standard sts.
251. Richmond avenue and Tunnel.
25. Richmond avenue and Oregon.
241. Tunnel and Scenic.
232. Washington and Scenic.
23. Cottage and Santa Fe.
24. Richmond avenue and Castro.
231. Antoulo and Standard avenue.
214. Marine and Pacific avenue.
215. Golden Gate, between Marine and Lincoln.
213. Morgan and Vaca streets.
321. Ninth and Bissell.
313. Twelfth and Chanslor.
315. Sixteenth and Chanslor.
35. Thirteenth and Maine.
312. Tenth and Ohio.
32. Sixth and Ohio.
31. Third and Ohio.
34. Eighth and Virginia.
314. Fourteenth and Potrero.
26. Richmond ave. and Alvarado.

BUY THEM ALL AT NATIONAL

"My Dear, what's the matter with the bread today? Why we've been getting the best bread we ever had since we've been buying it at the National Bakery at 9th and Nevin avenue. I am certainly disappointed this morning." We'—well Jack—I—I—I didn't get this there. Bu'—but —I—I made it myself. I'—it—makes m'—me—nearly cr-cr-cry to th-think you don't like it."

"Oh, that's all right, dearie, I do like it but as long as we can get such fine bread at the National, why lets buy it there all the time.", Advt.

"Let Mayer Do It" if you want your old suit made like new. Ring up Phone 452 Cleaning, Dyeing, Repairing or Pressing. Work called for and delivered. Mayer's American Cleaning Works, 1116 Macdonald ave. —Advt.

Face to Face Courtesy

GOOD telephone service depends largely upon mutual courtesy. The telephone is more useful to those who talk as if face to face, for civility removes difficulties and facilitates the promptest possible connections.

As in other intercourse, it often happens that two or more people wish to talk with the same person at the same time. Without courtesy confusion is inevitable, and the confusion is greater when the people cannot see each other.

The operators must be patient and polite under all circumstances, but they will do better work if they meet patience and politeness on the part of telephone users.

The Bell Telephone Service enters intimately into the social and business life of each individual. The best results come through the practice of mutual courtesy.

EVERY BELL TELEPHONE is a LONG DISTANCE STATION

THE PACIFIC TELEPHONE AND TELEGRAPH COMPANY

COMING EVENTS

Feb. 24.—Dance to be given in A. O. U. W. hall on Fraternal Aid.

Feb. 25.—Social dance to be given in Bankahall by members of Richmond lodge of Moose.

Feb. 28.—Social dance, to be given in Pythian Temple by the members of Richmond Concert band.

March 11th.—Smoker to be given in A. O. U. W. hall, by Foresters of America.

March 12.—Whist party to be given in Fraternal hall, by ladies of Eschscholtzia lodge, C. D. A.

March 17th.—Annual St. Patrick's ball to be given in Shore Park by Burke Council Y. M. I.

March 20.—Second annual ball to be given by Brotherhood of Railway Trainmen in Pythian hall; Logan orchestra.

March 25th.—Whist party by Herman Sons, to take place in Bank hall.

March 17th.—St. Patricks social to be given by the girls of the Junior Philathia class in the rooms of the Wesley Methodist church.

SPECIAL.

$825 takes 2 Chanslor zone lots. Only $325 down, bal $10 a month. Nelson & Hallow for snaps.

Feb. 13 th.

Gold bricks come in divers packages, and most of us invest them time to time.

OLD-TIME GOLD CURE—DRINK HOT TEA!

Get a small package of Hamburg Breast Tea, or as the German folks call it, "Hamburger Brust Thee," at any pharmacy. Take a tablespoonful of the tea, put a cup of boiling water upon it, pour through a sieve and drink a teacup full at any time during the day, or before retiring. It is the most effective way to break a cold and cure grip, as it opens the pores of the skin, relieving congestion. Also loosens the bowels, thus breaking up a cold.

Try it the next time you suffer from a cold or the grip. It is inexpensive and entirely vegetable, therefore safe and harmless.

RUB RHEUMATISM FROM STIFF, ACHING JOINTS

Rub soreness from joints and muscles with a small trial bottle of old St. Jacobs Oil

Stop "dosing" Rheumatism.

It's pain only; not one case in fifty requires internal treatment. Rub soothing, penetrating "St. Jacobs Oil" right on the "tender spot," and by the time you say Jack Robinson—out comes the rheumatic pain. "St. Jacobs Oil" is a harmless rheumatism cure which never disappoints and doesn't burn the skin. It takes pain, soreness and stiffness from aching joints, muscles and bones; stops sciatics, lumbago, backache, neuralgia.

Limber up! Get a 25 cent bottle of old-time, honest "St. Jacobs Oil" from any drug store, and in a moment you'll be free from pains, aches and stiffness. Don't suffer! Rub rheumatism away.

CERTIFICATE OF PARTNERSHIP FICTITIOUS NAME

State of California, County of Contra Costa, ss.

WE HEREBY CERTIFY That we are parties transacting business at Richmond, in the State of California, under a designation not showing the names of the persons interested as partners in such business, to-wit: Pacific Electrical Mfg. Co.

The names of the partners are: B. J. Ballentyne, Richmond, Cal., D. J. Collins, Richmond, Cal.

Witness our hands this 27th day January, 1914.

B. J. BALLENTYNE,
D. J. COLLINS.

State of California, County of Contra Costa, ss.

On the 27th day of January, in the year one thousand nine hundred and fourteen, before me personally appeared B. J. Ballentyne and D. J. Collins, known to me to be the persons whose names are subscribed to the foregoing instrument, and they acknowledged to me that they executed the same.

Witness my hand and seal of my office this 27th day of January, 1914.

(Seal) J. L. KENNON,
Notary public in and for the county of Contra Costa, State of California.

Jan 27-Feb 3-10-17-24.

WILL STIMULATE TRAVEL TO STATE

SACRAMENTO, Feb. 24.—Preparatory to the opening of its general campaign to promote tourist travel to Central California, the Tourist association has made inquiries and developed some very interesting information with reference to the colonist rates, which will be put in effect to California on March 15 and continued for 30 days thereafter. Basing an estimate on the figures of previous years in the colonist movement toward the coast, the Tourist association believes that 70 per cent of the traffic will come through the Ogden gateway to San Francisco. Last fall, on the first day of the colonist rates, 80 carloads of tourists left Chicago for California, as follows:

Chicago and Northwestern, by way of Ogden to San Francisco, 16 cars; Illinois Central, by way of New Orleans to Los Angeles, 8 cars; Rock Island, by way of Ogden to San Francisco, 14 cars; Santa Fe to Southern California, 18 cars; Burlington, by way of Ogden to San Francisco, 17 cars; St. Paul, by way of Ogden to San Francisco, 8 cars.

It is pointed out that these tickets are one-way, second-class tickets, and good for a stop-over at any point west of Colorado for from one to ten days, thirty days being allowed in transit.

Holders of colonist tickets can, therefore, stop ten days in Oakland and then deposit their tickets at the ticket office in San Francisco, and have ten days additional in this city, or five days each in Stockton and Sacramento. This will still give the holder five days to reach his destination. This holds good at any other point that the passenger desires to stop, provided he reaches the destination 30 days after purchase of the ticket.

The Tourist association understands the usual custom of selling colonist tickets during the fall will not be in force the coming fall, because of the exposition rates which will be in effect about the first of next year.

The movement of colonists in a single day from Chicago, as enumerated above, does not cover the movement from St. Paul, St. Louis, and New Orleans. The largest amount of the traffic from these points reaches Southern California first.

Time to Reach

Although the date on which the tourist association wished to take up its campaign for 1914 has been set forward several times owing to the delay in financing the movement, it is expected the work will begin in time to reach a large number of the colonists who will come to California on the cheap rates effective March 15, and to place in their hands information which will tend to interest them in Central California. Had the association been able to begin its campaign on January 1, as it had planned, it is believed that very effective work could have been done with the thousands who are coming to the coast this spring.

The Fruit association has estimated that while 70 per cent of the colonist travel comes through the Ogden gateway, most of this is destined to Southern California, and only a minor percentage remains in Central California more than a day or two.

It is also ascertained that a large majority of persons coming to the coast on one-way tickets are farmers or fruit growers looking for favorable places to buy land and make their homes.

What has become of the algebra you once learned?

Favor your enemies; your friends are yours anyway.

After some people work a week they want a vacation.

A lot of customary things done are just petty graft.

Thirteen Cars of Silk Go Through This City

Thirteen baggage cars loaded with silk passed through Richmond last evening over the Santa Fe railroad consigned to New York. The thirteen cars formed a special train with right-of-way over everything on the line between Richmond and Chicago. The silk is valued at $2,500,000 and comes from the Orient.

Yesterday afternoon the Pacific mail liner Mongolia arrived in San Francisco from China and Japan with one of the most valuable cargoes of merchandise ever shipped into the port of San Francisco. Immediately after the ship docked a gang of stevedores began to discharge the silk and load it into thirteen baggage cars. By sunset these had been taken across the bay to Ferry Point and were started on their way to New York.

An effort will be made to make this, the largest shipment on record, get through to the destination in record time. The largest string of silk cars to make the trip across the continent up to this time has consisted of eight cars.

Tomorrow Is Ash Wednesday

Richmond People To Be Blessed

Tomorrow is Ash Wednesday, the commencement of Lent. In all the Catholic churches throughout the length and breadth of the land special services will be held tomorrow. In Richmond at St. Mark's church and at Our Lady of Mercy Catholic church on the west side services will be held in the morning. The faithful will be sprinkled with ashes and blessed by the officiating priest.

Lent is a time of mortification, fasting and tears by which Christians prepare themselves for the reception of divine graces. It preceeds Easter Sunday by about forty days. Easter this year comes on April 12.

PRINTERS ADOPT RESOLUTIONS

At a meeting of the Richmond-Martinez Typographical union, held in the Record-Herald office last Sunday resolutions of sorrow were passed in commemoration of the death of the wife of H. E. Jennings, secretary of the union. Following are the resolutions:

Richmond, Cal. Feb. 22, 1914.

To the Officers and Members of Richmond-Martinez Typographical Union, No. 597.

Whereas, the grim reaper, death, has visited the home of our worthy secretary and removed therefrom his beloved wife and helpmate; and

Whereas, the members and officers of this union feeling this loss along with their worthy brother, herewith desire to express their feelings and regrets in the following:

Resolved, that in Brother H. E. Jennings we have a faithful, true and efficient officer, and to him at this time we sincerely and sorrowfully extend our heartfelt sympathy in this his hour of loss.

Resolved, that a copy of this resolution be furnished the brother, that the same be forwarded to the Journal for publication, and that the same be spread upon the minutes of this union.

WEDNESDAY CLUB TO HOLD MEETING

The members of the Wednesday Afternoon club will meet at the home of Mrs. Henricks, on Richmond avenue, tomorrow afternoon for their weekly bridge whist party.

Mrs. Henricks is to be assisted in entertaining the members of the club by Mrs. J. H. Cassidy.

METHODIST CHURCH DINNER WAS FINE

The chicken dinner given at the Wesley Methodist church last evening by the ladies of the congregation was the finest ever spread by the members of that church, according to those who attended and partook of the bountious repast.

It is said that over two hundred people were fed in the basement of the church. The dinner was called a Colonial affair. The receipts were over $100.

The committee in charge of the dinner was composed of Mesdames Daniel Kenny, G. H. Garrard, Thos. Thayer and Hut Brown, head waitress; reception, E. L. Jones and S. M. Beach.

LADIES AID TO MEET TOMORROW

The Ladies' Aid of the First Christian church will meet at the home of Mrs. Mellers, 162 Twelfth street, tomorrow afternoon. The ladies of the church will complete arrangements for a number of socials to be held during the coming year.

A short musical program will take up the early part of theafternoon following which refreshments will be served.

WHO LOST A BICYCLE?

A bicycle was found last evening at the corner of 13th street and Roosevelt avenue. Owner can recover same by proving property and paying for this ad. Apply No. 1121 Roosevelt ave. Feb 24-tf

NOSTRILS AND HEAD STOPPED UP FROM COLD? TRY MY CATARRH BALM

Instantly Clears Air Passages; You Breathe Freely; Dull Headache Goes; Nasty Catarrhal Discharge Stops.

Try "Ely's Cream Balm."

Get a small bottle anyway, just to try it—Apply a little in the nostrils and instantly your clogged nose and stopped-up air passages of the head will open; you will breathe freely; dullness and headache disappear. By morning the catarrh, cold-in-head or catarrhal sore throat will be gone.

Don't stay miserable now! Get the small bottle of "Ely's Cream Balm" at any drug store. This sweet, fragrant balm dissolves by the heat of the nostrils; penetrates and heals the inflamed, swollen membrane which lines the nose, head and throat; clears the air passages; stops nasty discharge and a feeling of cleansing, soothing relief comes immediately.

Don't lay awake tonight struggling for breath, with head stuffed; nostrils closed, hawking and blowing. Catarrh or a cold, with its running nose, foul mucous dropping into the throat, and raw dryness is distressing but truly needless.

Put your faith—just once—in "Ely's Cream Balm" and your cold or catarrh will surely disappear.

—Advt.

GIRLS PLAN A MYSTIC SOCIAL

The members of the Junior Philathia class of the Wesley Methodist church are arranging for a Mystery social which is to take place in the church parlors on the evening of March 6th.

It will be a mysterious evening in that a mysterious program will be held, following which a mysterious dinner will be served by mysterious people dressed in mysterious costumes. Aneta Ferguson, Stella Shoemaker and Myrtle Conn are the members of the class on the committee.

Some people get so enthusiastic about a good cause they lie about it.

If a flatterer works at it persistently he is apt to have many friends.

We have always felt that we would hate to be shot by a veiled woman.

GEORGE M'CLOUD IS TAKEN BACK TO WISCONSIN

George McCloud, self-confessed burglar, in company with Inspector Poulin of the Wisconsin state penitentiary, left today for Weukeshau, Wisconsin, where he will finish serving the remainder of a five-year term.

Inspector Joslin saw to it that McCloud was securely handcuffed as it was while being taken on a train to the prison one year ago that he made his escape which ended in his being captured in this city by Sergeant Ruis. McCloud, hardened criminal that he is, begged that something be put over his hands to hide the sight of the handcuffs.

EXCELLENCE OF SERVICE SPLENDOR OF SCENERY
GO HAND IN HAND
ON THE

World's Wonderway

WESTERN PACIFIC
DENVER & RIO GRANDE

THROUGH THE

GRAND CANYON

OF THE

FEATHER RIVER

AND THE

ROYAL GORGE

DINING CAR SERVICE UNEXCELLED
STANDARD AND TOURIST SLEEPING CARS
TO
CHICAGO, ST. LOUIS, KANSAS CITY AND OMAHA
VIA
SALT LAKE CITY AND DENVER
ELECTRIC LIGHTS ELECTRIC FANS UNION DEPOTS

TICKET OFFICES
665 Market Street, Palace Hotel, Phone Sutter 1651
Market Street, Ferry Building, Phone Kearny 4980
1326 Broadway, Oakland, Phone Oakland 152
Third and Washington, Oakland, Phone Oakland 574

Styles Change In Job Printing

AS WELL AS IN ANYTHING ELSE, AND THE BUSINESS MAN WHO DOES NOT KEEP UP-TO-DATE IN HIS STATIONERY AND COMMERCIAL PRINTING MIGHT JUST AS WELL WEAR OLD CLOTHES AND A STRAW HAT IN WINTER TIME.

Good Style Printing Is a Business Asset

THE RECORD-HERALD JOB DEPARTMENT KEEPS RIGHT UP TO DATE IN NEW STYLES OF TYPE FACES AND PAPER STOCK, AND INVITES YOUR INSPECTION OF SAMPLES AND A TRIAL ORDER.

DO IT NOW

The Lincoln Motor Truck $760

COMPLETE

Motor truck service means better service—better service means increased business — increased business is the object of your labor and investment. The Lincoln will make more money for you than any other investment. Let me show you.

D. A. Knowles

—Agent for—

LINCOLN MOTOR SALES CO.
Room 11 Berry Block
Macdonald Avenue, at Eighth St.
Phone Richmond 9311

THE NEW THEATER

VIM

509 Macdonald Ave.

5c

FIRST CLASS PHOTOPLAYS WITH APPROPRIATE MUSIC NO PICTURES THAT CAN OFFEND.

Prices: Week Days FIVE CENTS
Continuous Show
Sat., Sun. and Holidays
Children 5c——Adults 10c

DRINK WAGNER'S

OLD GERMAN LAGER

"ES GIEBT KEIN KOPFWEH"

Order a case today
PHONE RICHMOND 351
PIONEER PIEDMONT WINERY

We Pride Ourselves on PROMPT SERVICE
Johnston & Braine
COAL AND WOOD
Dealers
400 MACDONALD AVENUE

NOTICE TO VOTERS

A new and complete registration of voters is required by law during the year 1914.

Registration closes for the purpose of voting for school trustees, on March 3rd, 1914.

For the purpose of voting at municipal elections, on March 13, 1914.

For the purpose of voting at the primary election, on July 25th, 1914.

For the purpose of voting at the General Election, on October 3rd, 1914.

You may register with the County Clerk or any of his deputies.

Dated: January 22nd, 1914.

J. H. WELLS,
County Clerk of Contra Costa County, State of California.

The following are registration deputies:

Richmond—A. C. Faris, City Hall; I. R. Vaughn, City Treasurer's Office; Geo. K. Drew, Pt. Richmond; Fred C. Schram, 422 Macdonald avenue; Katherine Zimmerman, 432 C. St.; Mary D. Neill, 154 Washington St.; W. N. Youngiove, 2219 Macdonald Ave.; Mary A. Shoemaker, 1024 Barrett Ave.; H. H. Turley, 724 S. 30th St.; Nannie L. Nesbit, 621 Bissell Ave.; D. A. Knowles, 340 20th St.; F. J. Frost, 517 Ripley Ave.; C. B. O'Hara, 434 Fourth St.; Anna Belle Jarvis, 544 20th St.; N. M. Blankenship, 528 Third St.; F. H. Eggerth, 519 14th St.; C. W. Luckett, Pt. Richmond; W. F. Pettijon; Geo. E. Schram, 422 Macdonald Ave.; B. B. Pierce, Park Place; Trthur H. Taylor, Winehaven.

Stege—W. H. Johnston.
San Pablo—Geo. E. Valencia.
Stege Junction—W. F. Huber.

Rust—F. J. White.
Giant—W. H. Williams.
Pinole—E. C. Ebsen, E. M. Downer, J. T. Fraser, Zittella Buckley, Mrs. Lucia Robinson.
Hercules—A. M. Ashenfelter.
Rodeo—Mrs. Marie Smith.
Selby—Alex J. Reilly, J. E. Horvat.

First publication, Jan. 24, 1914.
Last Publication, Oct. 3, 1914.

COLONIAL BALL IN PYTHIAN HALL A SUCCESS

MANY OUT OF TOWN GUESTS ARE ENTERTAINED

The Colonial ball held in Pythian Temple last evening by the ladies of the West side Woman's Improvement club was attended by 200 people. The hall had been prettily decorated for the occasion with a setting of palms and varicolored streamers which were offset with many colored lights.

The committee who were active in helping make the dance a success were:

Floor—Mesdames C. D. Whitcomb, chairman; W. S. Runyon, assistant; G. B. Jones and L. F. Eaton; reception, Mesdames U. P. McHenry, Lee Adams, William Luce, Fred Spiersch, and T. T. Cramer; decoration, Mesdames Sophie Curtin, E. Weise and R. Maynard.

The patronesses are: Mesdames L. H. Transue, Henry Hulin, E. J. Garrard, J. F. Brooks, C. L. Abbott, U. S. Abbott, Joseph Brothers, H. D. Chapman, J. H. Coleman, George Fredenburg, William S. Lucas, Chas. Niedecker, V. A. Fenner and Earl Scofield.

CHRISTENING PARTY HALTS AT WINEHAVEN YESTERDAY

OAKLAND, Feb. 24.—A new unit was formally added to the fleet of transbay ferry-boats this afternoon when the fine, new Alameda, twelfth of the Southern Pacific's big passenger carriers, made her initial trip about the bay, with more than 400 Alamedans and guests of the railroad company aboard.

There were others not present. The latter list includes Mayor Frank Otis of Alameda, the president of the Alameda Chamber of Commerce, many other prominent Alamedans, a celebration committee, and Miss Jeanette Kilham, who was to have broken a bottle of champagne across the bows of the Alameda.

The official party arrived at the mole, but there were already many aboard the Alameda, and the Government regulation of taking not more than 400 passengers was strict. The gates were closed when the lawful number was aboard. The mayor expostulated, The committee protested. Prominent Alameda citizens declaimed. Miss Kilham nursed the champagne bottle.

Whistles tooted. The engines of the Alameda turned and the beautiful white boat made triumphant departure, sliding out of the mole with mayor, committee, Miss Kilham and champagne bottle left amazingly behind. An excited appeal was made the captain of the Southern Pacific tug Ajax that the tug take the official party to the ferry-boat; but the tug has no passenger license. However, it followed the ferry-boat for a short distance, to see if it could turn back, but there was no method of communication and the big steamer plowed majestically onward. The champagne bottle—whether full or empty no one will ever know—was finally broken over the boat's bow when she returned to the slip.

The trip covered about thirty-five miles and consumed three hours. With guests fraternizing and clambering all over, from pilot-house to engine-room, the big steamer coasted along the Alameda water front, then to the Potrero and Hunter's Point, then back toward Oakland mole, then to the exposition grounds, where the engines were stopped for fifteen minutes to allow folks to see construction progress.

She then went to Sausalito, Belvedere and Tiburon, past Angel island, up toward San Quentin, then east toward Winehaven, and then back to the Alameda mole, via the east side of Goat island. All the other boats that passed gave whistle greeting to the new arrival in bay marine society.

Among the speakers who spoke during the trip were C. W. Durbrow, Southern Pacific attorney; former Mayor E. K. Taylor of Alameda and A. A. Denison, secretary of the Oakland Chamber of Commerce.

The Alameda showed herself very speedy and several Southern Pacific officials said they expected she would prove herself the fastest ferry-boat on the bay.

The steamer, under command of Captain P. F. Wold, formerly of the Bay City, will go into commission on a regular run between Alameda and San Francisco shortly. She is essentially different from all the other boats and represents the last word in ferry-boat construction.

The new boat is of 1320 tons displacement and has side wheels; it cost $500,000, is 292 feet long and has a forty-foot beam. The draught is eight feet. The speed, estimated, is about twenty knots, maximum.

WHIST PARTY IS WELL ATTENDED

The whist party held in the reception rooms of St. Marks' church last evening by the ladies of the congregation proved to be a very enjoyable affair.

The prize winners for the evening were, ladies, first, Mrs. J. G. Ogborn; second, Mrs. Steve Detlow; third, Mrs. Edward McDuff; consolation, Mrs. Evelyn Payne; gentleman's, first, Denny Burns; second, Steve Detlow; third, Martin Mattern; consolation, Frank R. Bailey.

MEAT CAUSE OF KIDNEY TROUBLE

Take a glass of Salts if your Back hurts or Bladder bothers—Meat forms uric acid.

If you must have meat every day, eat it, but flush your kidneys with salts occasionally, says a noted authority who tells us that meat forms uric acid which almost paralyzes the kidneys in their efforts to expel it from the blood. They become sluggish and weaken, then you suffer with a dull misery in the kidney region, sharp pains in the back or sick headache, dizziness, your stomach sours, tongue is coated and when the weather is bad you have rheumatic twinges. The urine gets cloudy, full of sediment, the channels often get sore and irritated, obliging you to seek relief two or three times during the night.

To neutralize these irritating acids to cleanse the kidneys and flush off the body's urinous waste get four ounces of Jad Salts from any pharmacy here; take a tablespoonful in a glass of water before breakfast for a few days and your kidneys will then act fine. This famous salts is made from the acid of grapes and lemon juice, combined with lithia, and has been used for generations to flush and stimulate sluggish kidneys, also to neutralize the acids in urine, so it no longer irritates, thus ending bladder weakness.

Jad Salts is inexpensive; cannot injure, and makes a delightful effervescent lithia-water drink.—Advt.

PRIVATE BOARD AND ROOM

By day, week or month at 256 Sixth street. feb7-1mo

If labor gets two cents for making and delivering a pound of sugar, how much ought the consumer pay? Local Richmond, Socialist Party meets every Thursday eve. at 521 6th St. Subscriptions received for Socialist books and papers.

H. C. THOMAS, Organizer.
O. J. GIBBONS, Secretary.
Jan 16—tf

Notary Public
Legal Instruments Executed
J. L. KENNON,
Record-Herald Office,
312 Sixth Street Phone 70

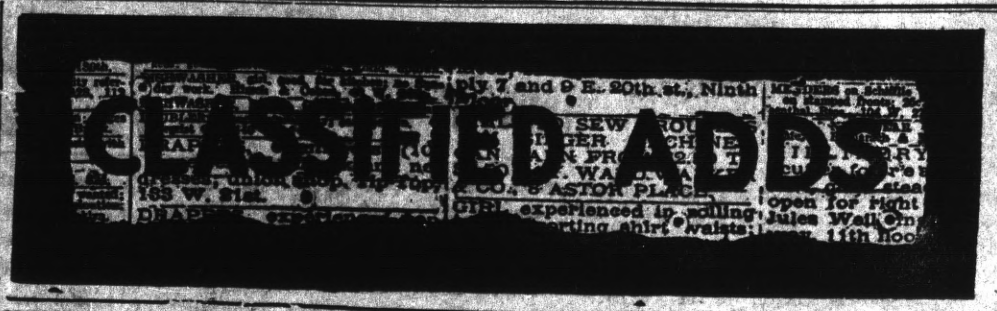

CLASSIFIED ADVERTISING RATES
Strictly in Advance

Lines.	2T	4T	6T	12T	24T
3....	$ .25	$ .45	$ .60	$1.00	$1.50
4....	.35	.60	.80	1.35	2.00
5....	.45	.75	1.00	1.75	2.50
6....	.50	.90	1.20	2.00	3.00
7....	.60	1.05	1.40	2.25	3.50
8....	.70	1.20	1.60	2.50	4.00
9....	.80	1.35	1.80	2.75	4.50
10....	.90	1.50	2.00	3.00	5.00

Classified ads will be taken over the phone and collections made by messenger on payment of 10c extra for messenger service.

REAL ESTATE FOR SALE

FOR SALE—Lot 50x100 on Roosevelt ave., bet. 18 & 19th St.; bargain. Address "J. G," 135 4th St., San Francisco. Jan28 1-mo.

HOUSE and two lots in fine location to trade for vacant lots. Address Box 184, Richmond, Cal. ju8tf

FOR RENT

FOR RENT—Best location in the city for a store; long lease at satisfactory rental. Apply to Joe B. Rose, 2227 Macdonald ave. feb9tf

FOR RENT—Desk room. Richmond Real Estate Co., 611 Macdonald avenue. nov1-tf

Have Your Suit Cleaned and Pressed
BLACK'S
PARISIAN DYE WORKS
Cleaning, Pressing, Dyeing
We Call and Deliver Phone 723

DOUBLY PROVEN

Richmond Readers Can No Longer Doubt the Evidence.

This Richmond citizen testified long ago.

Told of quick relief—of undoubted benefit.

The facts are now confirmed.

Such testimony is complete—the evidence conclusive.

It forms convincing proof of merit.

Mrs. James Wright, 1119 Roosevelt avenue, Richmond, Cal., says: "I was troubled all the time with weakness and pains in the hips and loins. I was almost laid up. I got up in the morning feeling so tired, lame and worn out, that it was all I could do to start my housework. My kidneys were weak and if I caught cold, it always made me feel worse. I tried everything I heard of, but didn't seem able to get relief until I began taking Doan's Kidney Pills. I soon felt like a different woman. After I had used four boxes, all the ailments had gone and my health was fine."

No Trouble Since.

On April 21, 1913, Mrs. Wright was interviewed and said: "I haven't had a sign of kidney complaint since Doan's Kidney Pills cured me some years ago. You may continue using the endorsement I have given them before."

For sale by all dealers. Price 50 cents. Foster-Milburn Co., Buffalo, New York, sole agents for the United States.

Remember the name—Doan's—and take no other. —advt.

NOTICE TO WAR VETERANS

In order to obtain exemption of assessment of property as Veteran of the wars of the United States as provided in Section 1 1-4 of Article XIII of the Constitution of the State of California, it will be necessary to apply in person at the County Assessor's Office, Martinez, Cal., before the 20th day of March, 1914, (and each year thereafter) and swear to the proper Affidavit of Exemption. In making this application it will be necessary to present your honorable discharge. The applicant shall be entitled to exemption only on property within the County in which he or she is a resident: EXCEPT in those cases, where the value of the applicant's property is less than $1000. If through any physical disability, you are unable to appear at the Assessor's office, notify the Assessor and a Deputy Assessor will be sent to your residence, with the proper affidavit of exemption.

GEORGE C. MEESE,
Assessor.

First Publication, Feb. 19.
Last Publication, April 15.

HAIR GOODS AND ORNAMENTS

Doll wigs made to order from combings, prices $1.50 to $5.00. Also Transformations, Switches, Puffs, etc. Mail orders from Richmond receive prompt attention. Toupees and Wigs made to order. Fit guaranteed. Write for prices. Christmas offerings—Combs, Barrettes, Jewelry Novelties.

MARVIN'S HAIR STORE
Since 1884
Washington and 14th St., Oakland

F. E. Adams R. G. Pynchon
ADAMS & PYNCHON
Wholesale and Retail
FEED AND FUEL
RICHMOND, CALIF.
Transfer Line in Connection
Office: 611 Macdonald Ave.
Yards: 18th and Santa Fe R. R.
Phones: Office: Rich. 940 ; Residence: Rich. 218.

FOR TIRED FOLK

No medicine compares with that taken from nature's medicine chest.

GIER'S TONIC PORT

Contains port wine, pepsin and iron. It makes rich, red blood, gives appetite, makes you "feel good." At your druggist for it.

THEO. GIER WINE CO.
581-593 18th St. Oakland, Cal.

CALIFORNIA TOWEL SUPPLY CO.

Towel service furnished offices, barbers and bars. We supply coats and aprons. We furnish the supply—you use it. Cheaper than buying your own. Branch office, Record-Herald building, telephone 701. Telephone your order and the man will call on you.

BRICKS, RE-INFORCED CONCRETE, SIDEWALKS AND TRAZZO, ETC.

HALL & ZIMMERMAN
General Contractors
144 WASHINGTON AVENUE
Phone 4262 Point Richmond
432 C STREET
Phone 575 Richmond

PILLOW BROS.
Dealers in All Kinds of
FEED AND FUEL
DRAYAGE AND STORAGE
705 Macdonald Ave. Phone 91

You Need Me and I Need You

I do contracting in Painting Paperhanging and Tinting.
Decorative Work a Specialty.
PAINTS, OIL, VARNISHES AND WALL PAPERS IN STOCK.
First Class Work at Reasonable Prices.

A. Brunner Prop.
1310 Macdonald Avenue.
Phone Richmond 832.

MEN

HELP FOR YOU

Dr. Hall's revivigorator may begin to stop your trouble in a few hours. Some say they can feel improvement from the first dose. This is a wonderful remedy for Losing Strength, General Debility, Wasting Ailments in old or young which make miserable if not indeed shorten life. There is strength and vigor in every drop; try it: $2 per bottle, three bottles $5. Call or address

Hall's Medical Institute
707 Broadway (upstairs), near 7th street, Oakland, Cal.

ATTORNEYS-AT-LAW

ODELL & HALL
ATTORNEYS-AT-LAW
First National Bank Building
Phone 80 Richmond, Cal.

J. M. OPSAHL
Attorney-at-Law
Room 504 Pillow Building
Residence Phone Richmond 771
Richmond, Cal.

T. H. DE LAP
Attorney at Law
First National Bank Bldg., Richmond
Telephone Richmond 545

C. A. CLARK
Attorney
Corner Richmond and Washington Avenues, Point Richmond, Cal
Telephone Richmond 434

J. E. RODGERS
Attorney-at-Law
Martinez, - - - - California

DENTISTS

DR. W. C. REID, Jr.
Dentist
Phone 473
Room 10 Pillow Building, Seventh and Macdonald Avenue.
Hours 9 to 5 Evenings 7 to 8

DR. C. J. CARTER
Dentist
With Painless Anderson
Upstairs Thurman Block, Macdonald Avenue and Fourth St.

PHYSICIANS AND SURGEONS

DRS. CAESAR & McNULTY
Richmond, California
Office—Rooms 5, 6, 7, Pillow Bldg.
Hours—11 to 12 a. m.; 2 to 4 and 7 to 8 p. m.
Phone Richmond 768
Res. 459 10th St. Phone 614

Bert Curry
UNDERTAKER—EMBALMER
Parlors, 27 Park Place
Service Day or Night
Day and Night Phone 429

J. G. Clark & Co.
Funeral Director and Embalmer
Calls Answered Day or Night
Elegantly Fitted Chapel; Auto Ambulance Service; Lady Assistant for women and children
Tel. day or night 598 265 4th

E. B. SMALLWOOD
Undertaker—Embalmer
DEPUTY CORONER
119 Richmond Ave.
727 Macdonald Ave.
Phone Richmond 113

REAL ESTATE

Insurance, Rentals, Steamship Tickets, Bonding, Notary Public
ODELL & STIDHAM
127 Washington Avenue

MONEY LOANED

Working people on terms and rates that honest people can afford to pay, get money when you need it and pay when you can in small weekly or monthly payments. Loans on Pianos furniture etc. Incomes, Judgments, rents wages etc. purchased.

D. D. DRAKE
Room One Sixth and Macdonald
Postoffice Bldg., Richmond

CROSS EYES
THE RESULT OF NERVE SPASM
CURABLE
NYSTAGMAS
Nervous Dancing of the Eye
CURABLE
DON'T
Experiment With Your Eyes
No knife; no drops; simply Nature
W. F. BOOTH
Doctor of Ophthalmology
203 LA SELLE BUILDING

Real Estate Section

SOME CHOICE BARGAINS

1. Choice Cutting Blvd. Lot for Sale. A snap at $800.00 on easy terms.
2. A New 5-room House in a dandy locality. Modern, Chicken House in yard, 50x110. $700 cash, bal. $25.00 per month.
3. A 50-foot corner on Cutting Blvd., an exceptional value at $5,000.00, on easy terms.

IF LOOKING FOR A BARGAIN, STOP IN AND SEE ME.

ALEXANDER HALL

REAL ESTATE AND INSURANCE

278 FOURTH ST. RICHMOND, CAL.

CONN BROS.' BARGAINS

5 room modern cottage on Bissell avenue, lot 30x1 ½. Price $2500; $600 down, balance $20 per month. 7 per cent interest on deferred payments.

$500 buys two lots in West Richmond. $100 down; balance $10 per month.

2 lots on Chanslor avenue $1050. Half cash; balance to suit.

2 lots on Bissell avenue. Close in; fine site for apartment house.

3 lots corner on Bissell avenue. Close in.

5 room new house on Bissell avenue. $2650; $500 down; balance can be arranged.

5 room cottage on Second street, near Barrett avenue. Price $2300; $150 down; balance $25 per month.

1 lot on Macdonald avenue with store income of $25 per month. Price $4200; $2500 down; balance on mortgage.

We handle the Phoenix of Hartford and other good insurance companies. Also plate glass and automobile insurance. Surety bonds, etc. Don't forget the number.

Conn Bros. 610 MACDONALD AVE.

ROBBED!

Yes you—If you let some of the good buys in RICHMOND pass by unnoticed. A San Francisco man made the statement today, that he considered his money placed in good Richmond property, as safe as being in the bank. Follow a good leader.

4-room house on Chanslor, near 4th st., $2150; on terms.

5-room house on 13th st., new and modern, $2300; see us for terms.

7-room house on Barrett, fine location, new and modern; terms right.

2 lots on 12th st., $750; cash or terms.

1 lot on 1st st.; street work paid; $500.

2 choice corners in Wall's Harbor Center tract; also some choice inside lots.

See us for large and small acreage, improved and unimproved.

TRUITT & MOYLE

709 Macdonald and 221 Richmond Avenues.

RICHARDS & STRINGER

3 lots on Fifth street, between Barrett and Nevin avenues. Price $2750.

Corner on Eleventh street and Chanslor avenue. Price $550.

New 4 room house on Fifth street, 1 1-2 blocks off Macdonald avenue. Price $2100.

New 5 room house on Roosevelt avenue, between 20th and 21st st. Price $2150; $500 cash; balance $25 per month.

One lot on 22nd street. Price $700; $250 cash; balance $10 per month.

New 8 room house 1-2 block off Macdonald avenue. Price $4500.

REAL ESTATE AND INSURANCE

921 MACDONALD AVE. RICHMOND, CAL.

$100

FIRST PAYMENT ON FINE HOMES WITH LARGE LOTS

—SEE—

P. B. MacQuiddy

Real Estate, Insurance, Loans and Appraisements

OFFICE: 803 MACDONALD AV. Office Tel. 931 Res. Tel. 923J

G. C. Henley & Co.

REAL ESTATE—INSURANCE—RENTING

Bargains in close in improved and unimproved Richmond Properties.

A fine list of all kinds of Ranches on hand.

WATCH THIS SPACE FOR BARGAINS

814 MACDONALD AVE. RICHMOND, CAL.

ITS CENTRAL LOCATION
ITS SCENIC BEAUTY
ITS FINE HOME SITES
Are a few of the reasons that make

RICHMOND TERRACE

LOTS THE BEST BUY IN THE CITY
My auto will take you to the tract

T. W. MUFICH

Phone 742 7 RICHMOND AVE.

EXCELSIOR Tamale Parlors

258 5th Street
Delivery to any part of city
Phone 524J

RICHMOND LUMBER COMPANY
Fred C. Newton, Mgr.

BUILDING MATERIALS OF ALL KINDS
Office and Yards at the S. P. Depot
Phone Richmond 49

For Exchange

Part of my 640 acres of proven Alfalfa land near Merced. No hard pan; level; artisian water; 20 acres up; price right. Will take Richmond property in exchange for one half. Balance to suit. Reason for selling. 160 acres of good alfalfa enough for any one.

C. A. RUNELS

Suite 24-25
1020 Broadway Oakland, Cal.

PUBLIC UTILITIES OF OAKLAND NOW IN HANDS OF COMMISSION

Oakland's city council, this morning, certified last week's election returns to the secretary of state, after which Oakland's control of its public utilities, with the exception of its water front, will pass into the hands of the state railroad commission.

Of the public utilities affected by the change most interest attaches to the People's Water company. Under municipal control the water company would have been compelled to keep its rates at the present figures, according to the terms of the Pendleton-Titus agreement of March 25, 1908.

Whether the railroad commission, after careful investigation, will raise or lower the water rates in Oakland is the question that is agitating the people of the transbay cities.

Frank C. Havens, president of the People's Water company, is noncommittal regarding the change. Oakland's municipal administration believes that no more favorable rate can be expected than that under the Pendleton-Titus agreement.

Meanwhile electric lighting, gas, heat, power, rates must receive the attention of the railroad commission before the fiscal year beginning July 1.

SANTA FE GOING TO SACRAMENTO, IS RUMOR

SACRAMENTO, Feb. 24.—A traffic agreement is reported to have been reached whereby the Santa Fe road will enter this city over the tracks of the Oakland, Antioch & Eastern Electric railway from Bay Point and join with the Antioch, Northern Electric and Central California Traction company in the erection of a $500,000 union depot.

The construction of the depot and establishment of a complicated tracking system will represent an investment of at least $3,000,00, it is believed. This announcement follows the fact which became known several days ago that a local real estate firm has secured options on an entire half block of property bounded by Third and Fourth and K and L streets.

A Sacramento capitalist stated last night that the lots fronting on K street also will be purchased for the purpose of locating the site for an arcade entrance to the new station. The trains of the roads using it thus will enter the depot from K street, passing through the structure and make their exit on L street.

It is said that the plans for the new station call for a magnificent Mission style structure equipped with modern offices and conveniences for the big accommodation of the public.

M'EWEN BROTHERS SINK NEW WELLS

The residents of the Santa Fe district are at last to have a supply of water that will be a trifle better than that which they have been using for the past few months, from the fact that McEwen Brothers who have control of the water supply in that district have just finished the boring of five wells.

SOME HUMAN TALKS

The Worm the Bird Did Not Eat.

When you find a worm in the fruit you are eating—don't blame the worm, nor the dealer who sold you the fruit, but blame the man, woman, or boy who killed the bird that would have eaten the worm. Men hunters, women and girl bird wearers, and boy shooters and collectors of eggs,—all these are to blame for the worms in the fruit and vegetables.

Boys and Guns and Cameras

Think of the hardening, degrading effect on the boys who go around shooting at birds and other animals. Think also of the great danger to everybody. The children themselves are often injured. Many cases of eyes partially or wholly destroyed by toy guns have been reported.

Think of the softening, uplifting affect on the boys who go around with cameras taking pictures of birds and other animals. They have the fun of getting the pictures. Their friends have the pleasure of receiving copies of the photographs. No one is injured by their sport.

John D. Barry says: "What we want to believe, we believe on the slightest excuse. Fashion gives women an excellent excuse for believing that it is right to wear feathers and birds in their hats, and on their backs animal skins and furs. It will take some time before they will let themselves accept their share and responsibility in the barbarity."

SOUTHERN PACIFIC TIME TABLE

Schedule of trains West bound for Oakland and San Francisco:

Train No.	Leave Richmond	Arrive Oakland	Arrive San Fran.
13	6:27 a.m.	6:48 a.m.	7:40 a.m.
37	6:57 a.m.	7:14 a.m.	7:50 a.m.
23	7:08 a.m.	7:25 a.m.	8:10 a.m.
41	8:12 a.m.	8:32 a.m.	9:10 a.m.
81	9:16 a.m.	9:35 a.m.	10:10 a.m.
17	10:08 a.m.	10:30 a.m.	11:10 a.m.
49	11:53 a.m.	12:10 p.m.	12:50 p.m.
3	12:33 p.m.	12:52 p.m.	1:30 p.m.
29	3:31 p.m.	3:46 p.m.	4:30 p.m.
83	3:37 p.m.	3:52 p.m.	4:30 p.m.
43	5:12 p.m.	5:30 p.m.	6:10 p.m.
57**	5:27 p.m.	5:50 p.m.	6:30 p.m.
59*	5:27 p.m.	5:50 p.m.	6:30 p.m.
21	5:42 p.m.	5:57 p.m.	6:30 p.m.
7	7:15 p.m.	7:32 p.m.	8:10 p.m.
27	8:50 p.m.	9:17 p.m.	10:00 p.m.
209	9:50 p.m.	10:06 p.m.	10:40 p.m.
85	10:25 p.m.	10:45 p.m.	11:20 p.m.

** Runs Sunday Only.
* Daily Except Sundays.

Schedule of trains East bound from Oakland and San Francisco:

Train No.	Leaves San. Fran.	Leaves Oakland	Arrives Richmond
86	12:20 a.m.	12:57 p.m.	1:13 a.m.
36	6:20 a.m.	6:50 a.m.	7:08 a m
28	7:00 a.m.	7:32 a.m.	7:48 a.m.
22	7:20 a.m.	7:52 a.m.	8:08 a.m.
42	8:00 a.m.	8:30 a.m.	8:45 a.m.
84	8:40 a.m.	9:14 a.m.	9:30 a.m.
60*	9:40 a.m.	10:14 a.m.	10:31 a.m.
8	10:40 a.m.	11:14 a.m.	11:30 a.m.
30	12:00 m.	12:35 p.m.	12:52 p.m.
14	1:00 p.m.	1:34 p.m.	1:50 p.m.
18	3:00 p.m.	3:32 p.m.	3:48 p.m.
52	3:20 p.m.	3:55 p.m.	4:12 p.m.
48	5:00 p.m.	5:41 p.m.	5:57 p.m.
6	6:40 p.m.	7:15 p.m.	7:32 p.m.
16	8:20 p.m.	8:57 p.m.	9:13 p.m.
150**	5:40 p.m.	6:13 p.m.	6:32 p.m.

*Daily Except Sunday.
** Runs Sundays Only.

If you want the Best prices on Upholstery, Drapery, Shades and Linoleums, see me at

The Drapery Shop 506 Barrett

and I will show you some startling prices. (Union Made.)

P. T. CHRISTOPHER, Prop.

Hotel Richmond

1214 MACDONALD AVENUE

Hot and Cold Water in Every Room. Best of Dining Room Service. American or European Plan. Special Weekly or Monthly Rates.

JOS. DUESDIEKER, Prop. Telephone Richmond 708

RECORD-HERALD ADVERTISING BRINGS RESULTS

BECAUSE

IT IS AN EVENING PAPER AND ENTERS THE HOME WHEN EACH INDIVIDUAL MEMBER OF THE FAMILY HAS TIME TO READ.

BECAUSE

IT HAS THE NEWS THE DAY IT OCCURS AND KEEP YOU INFORMED ABREAST OF THE TIMES—HENCE CAREFULLY READ.

BECAUSE

IT CARRIES THE ADVERTISEMENTS OF THE BEST MERCHANTS IN RICHMOND, WHO GIVE THEIR MESSAGES OF ECONOMY THROUGH ITS COLUMNS.

BECAUSE

IT OFFERS TO YOU THE SERVICES OF THE ONLY TRAINED ADVERTISING WRITER IN RICHMOND, WHO WILL PREPARE YOUR COPY IN A WAY THAT WILL BRING RETURNS

The STORE for EVERYBODY

Watch This Space Every Day and SAVE MONEY

FREE--A NEW

LADIES' HOME JOURNAL Pattern

During the week of

FEB. 23rd to 28th, 1914

we will celebrate

Home Pattern Week

and will give you without charge any one of the patterns illustrated above in your size. The woman who uses one of the new Ladies' Home Journal Patterns keeps on using them. That is Why we can afford to give you one free. Select the style you prefer from those shown above.

MEET ME AT THE FAIR Department Store

KELLY & OLNEY

327 Macdonald Avenue Phone Richmond 811

Richmond, Cal.

LADIES' HOME JOURNAL PATTERNS

Copyright 1909, by C. S. Zimmerman Co.--No. 57

We Have Them

And when we tell you they are all right you can be assured they are. Our reputation for dependable Watches has made the success of this store.

FRANK G. DIETRICH

THE RELIABLE JEWELER

140 Washington Ave. Tel. 692

Point Richmond

RICHMOND TO HAVE EXHIBIT IN HEART OF SAN FRANCISCO

(Continued from Page 1)

the kind ever attempted for this community, and it is expected that it will do much in advertising Richmond and Contra Costa county and attracting home seekers and investors to this locality. It is proposed to carry the exhibit through the years of 1914 and 1915, thus taking advantage of the millions of newcomers coming to San Francisco during the Panama Exposition. The various boost bodies and manufacturing interests are encouraging the project and the large task of gathering the exhibit is to commence at once. The exhibit will cover a floor space of about 25x50, and it is believed that many thousands will visit it each week after it gets into full swing, as it is to be worked up properly and advertised exclusively.

Neighbors don't bother you half as much as you think they do.

How would you feel if the real facts of your life were revealed?

Most great minds are changed by the wives of their owners.

People can't even agree as to what is a broad minded man.

People never know where on earth they caught their colds.

POSTOFFICE BURGLARS ARE SUPPOSED TO BE LOCAL BOYS

(Continued from Page 1)

ing out an opinion, but he expressed himself as being inclined to the belief that the perpetrators of the robbery were residents of this city.

The local police are also of the opinion that the parties who entered the postoffice live in this city and acting on that theory last evening made a roundup of local pool rooms, and saloons and other places likely to harbor embryo criminals. One person was taken into custody. The suspect, it is said is a fellow by the name of White. The police have refused to divulge just what evidence, if any, they have against the party, and it is thought that other arrests will follow before tonight.

Postmaster Sam Jenkins telegraphed the mail clerk who closed the Richmond pouch which was robbed Monday morning to ascertain if any registered mail matter had been placed in the sack. A response to his wire was received this morning and the railway mail clerk informed Jenkins that only ordinary mail had been placed in the pouch.

The man who has to grin and bear it doesn't grin very cheerfully.

Subscribe for the Record-Herald.

RICHMOND WILL HAVE SWELL RESTAURANT

Martin Dabovich, the new proprietor of the Imperial Cafe, on Macdonald avenue, is going to have the swellest restaurant in Richmond. He is finishing up the interior of his place of business with French plate mirrors, glazed tiling and furniture that would do credit to any first-class place in the metropolis.

The cafe will be opened to the public in a few days. The menu to be served daily at this place will include all the delicacies of the season served in the most approved manner.

ALPHA CLASS HOLD EXERCISES

The Alpha class of the First Baptist church held a short program in the reception rooms of the First Baptist church Sunday evening in honor of Washington's birthday.

The program which had been arranged for the evening was as follows:

Selection—Orchestra.
Song—"America" by congregation.
Prayer.
Reading—Curtis Patterson.
Class Song—Win them one by one.
Solo—Mrs. Harshner.
Orchestra.
Song—Congregation.
Boys' Dialogue—Life of Washington.
Class Song.
Reading—Mrs. Dunlap.
Anthem—Choir.
Solo—Miss Merle Jenkins.
Song—Class.
Song—By congregation.
Dismissal—Rev. Austin.

PROHIBITIONISTS FIRE FIRST GUN

CHICO, Feb. 24.—The first gun of the state wet and dry campaign is being fired tonight by the Rev. C. E. Winning of Chico in Redding, a dry city. The Rev. Winning is the Northern California manager of the state campaign. His itinerary this week will take him to Sisson Tuesday day and Yreka Wednesday. Since the wet victory in Oakland last week, the drys propose to work their utmost in the attempt to overcome the prevailing sentiment that the Oakland election indicates how the state will go. Mrs. Annie E. K. Bidwell of Chico is hiring a corps of men at her own expense to aid Winning in the Sacramento valley. She has already closed a contract with the Rev. R. A. M. Browne of Chico for $2,700 for the season.

PROHIBITIONISTS TO NAME LONDON

SAN FRANCISCO, Feb. 24.—Jack London, California novelist, Socialist and author of a recent book on the evils of drinking, will be offered the candidacy of President of the United States on the Prohibition ticket, if he will accept, according to Charles Terry White of Chicago. White said today at was the plan of Eastern Prohibition leaders to offer London the honor.

Mrs. John Bidwell, a member of the California 1915 "dry" movement, said she thought London would not be eligible because she doubted if he had sufficiently overcome "John Barleycorn."

Subscribe for the Record-Herald

WAR VETERANS HONOR GEORGE WASHINGTON

EXERCISES AND PROGRAM HELD IN BANK HALL

The Washington Birthday program and exercises held in Bank hall last evening by Col. Stotsenberg camp, Spanish War Veterans, proved to be one of the largest attended events held here in commemoration of the father of his country. The program for the evening affair follows:

Star Spangled Banner by all.
Prayer, D. W. Calfee.
Piano Solo, Mrs. M. Scherruble.
I Love You California, by a bunch of California poppies.
Young America by the Rough Riders, Kurtz, Nystrom, Griffin and Grow.
Violin and guitar duet, Barnaman and Tucker.
The march of the home battle flags by Mrs. Georgie Hodgman of Berkeley.
Piano solo, Miss Adele Kurtz.
Reminiscenses of the Spanish American War, Mrs. Stearns.
Musical comedy, Con Bastin.
Original poem, Mr. Black.
Lincoln; Mrs. Dora Rogers of Berkeley.
A violin solo, Mr. Barnaman.
Our flag, by six native daughters.
Veterans' squad drill, Stotsenberg Camp.
Announcement, Grow and Mrs. Stegeman.
America, by all.
Dancing in large hall.

BAPTIST CLASSES HAVE A BIG JOINT MEETING

A joint meeting of the Baraca and Philaphen classes of the Calvary Baptist church was held last night in the new club rooms of these classes. The meeting was very largely attended by the young people of the classes, and there was a great deal of enthusiasm displayed because of the new club rooms. With the president of the Baraca class in the chair, Mr. Arthur Murphy, the meeting was called to order. A secretary and a treasurer of the joint organizations were elected by ballot. The secretary elected was Miss Frances Search, and the treasurer was Mr. Paul O. Lord. A social committee was appointed consisting of eight members by the presidents of the two classes. A house committee was also appointed. The social committee is to meet tonight. Meeting adjourned. The girls served candy, and singing was enjoyed.

IRIQUOIS CLUBS VOTE TO FIGHT PROHIBITION

The state league of Iroquois clubs, in annual conference, yesterday at San Francisco, recorded itself as being unqualifiedly opposed to statewide prohibition. The vote was 95 ayes and 49 noes. W. F. Petition, chairman of the Contra Costa county Democratic central committee, dress opposed to prohibition.

There was opposition to the resolution, women delegates and some of the men declaring themselves against it. J. E. Pemberton of Ukiah, O. C. Wilson, Mary E. Gamage and Carrie L. Hoyt were outspoken in their belief that it was unwise for the Democratic party to align with the liquor interests.

A. M. Cummings thought it unwise for the Democracy to "take upon its shoulders the burden of the slums."

Ben Tabor of Auburn said that the indorsement of the resolution would mean that half the Democratic women of Placer county would not vote the Democratic ticket in November.

Senator Treacy and Theadore A. Bell favored the adoption of the resolution opposing state-wide prohibition.

"I don't like to talk against a Prohibitionist, a crank or a Socialist," said the senator, "because there's no reason in them. They're all the same. The Democratic party was always against sumptuary laws. Don't let us straddle every important question. Let us get out in the open and stay there. Are we all going to join the ranks of another crank who doesn't drink anything but grape juice?"

Pemberton of Ukiah proposed "three cheers for Bryan." The Secretary of state was given loud applause.

Carrie L. Hoyt of the Women's State League of Democratic clubs, said that she had come to the conference to listen and to learn.

"I have done both," said Mrs. Hoyt. "But I cannot allow my name to go out in favor of the resolution. It is necessary for the Democracy to have the votes of women as well as men if you hope to win this winter. If this resolution is adopted it will be the death knell for the Democratic party. Democratic women will not sanction a platform they are ashamed of."

Theadore Bell, in favoring the resolution, spoke of the immense loss in dollars to California should statewide prohibition prevail. The grape and wine industry of the state, representing over $150,000,000, would be destroyed, he said.

In his declaration of principles the Iroquois conference congratulated Woodrow Wilson and the Democratic administration upon the splendid constructive legislation which has been enacted.

Governor Johnson is denounced for the present method of trying to build state roads from an office in Sacramento. Other declarations were:

A pledge of the best efforts of the Iroquois Club to elect a state and legislative ticket that will give California an economical administration.

A recommendation that other states of the union follow California in granting equal suffrage.

Indorsement of Control by every city in the state of its water front.

Favoring establishment of free markets for the farmers and censuring the state administration for not having established these markets long ago.

Senator Cohn and R. P. Troy got into a wrangle over a plank about insurance. Troy said the insurance men were highway robbers. Cohn, who is an insurance director, hotly denied the charge. W. F. Burbank tried to make peace by suggesting that there should be an investigation.

Eventually it was agreed that the insurance companies were not what they ought to be and that they should be investigated so as to ascertain whether they were or not.

Speeches were made by Edward White Sidney, M. Van Wyck, candidate for Governor, and Judge Bradley Sargont of Monterey. National Committeeman Sanford, who has a broken hip, sent a letter, suggesting that all the Democratic candidates for state offices work together for the common cause before the primaries, instead of knocking each other.

T. E. Treacy was elected to succeed C. O. Dunbar of Santa Rosa as grand sachem; Martin Welsh of Sacramento, vice grand sachem; L. J. Welch, grand secretary; F. A. Stokes of San Jose, grand treasurer.

SOLANO FARMS CLEAR; WORK TO COMMENCE

SAN FRANCISCO, Feb. 24.—All attachments have been lifted from Solano irrigated farms through the efforts of Patrick Calhoun and the creditors' committee, according to a story that will be published tomorrow in the Chronicle. The story says that claims aggregating more than $500,000 have been taken care of and the way has been paved for the continuation of the work started last year but brought to a sudden termination when subscriptions to stock failed to materialize.

Operations have recommenced on the 50,000-acre property on the Sacramento river and the work will be expanded as fast as the money can be supplied.

The creditors' committee is satisfied Calhoun will be able to meet every promise he made when he undertook individually the refinancing of the project. Cash is to be paid on 20 per cent of the claims April 1, and on ten per cent more May 1. The balance of the claims, 70 per cent, will be protected by Calhoun's 6 per cent notes, secured by 500 paid-up shares of stock, maturing in one and two years.

Calhoun, it is stated, has held himself responsible for $1,200,000 in carrying out the rehabilitation of the land company.

AXE HANDLE 25c. FREIGHT $3.00

One Newman victim of the catalogue vice has had his lesson. He had it so bad that he never spent even two bits without consulting his everpresent companion. Recently he wanted an axe-handle. He found that he could get "an" axe handle in Chicago for two bits. All axe handles look alike that far away and he immediately invested five cents in transportation for his quarter and waited results.

In due time they came. The handle arrived, shipped by freight as per instructions, accompanied by a bill for the minimum freight shipment, one hundred pounds, amounting to $3.25. And they do say he paid it.

These catalogue sharks never figure that a merchant pays any freight bills. But when it comes to paying the charges themselves they find it different.—Newman Index.

As a rule, a Dismal Failure is apt to blame everyone but himself.

Most of those who travel for their health, fail to catch up with it.

This COUPON and 10 cents good for any 15 cent Ladies Home Journal Pattern during pattern week at

The FAIR

327 Macdonald Avenue

DRESSMAKING

All Work Guaranteed. All the Latest Styles Made.

MRS. ALBERT LANG

Phone 959 338 18th Street